



NI 43-101 Technical Report:  
Resource Assessment of the Kindersley  
Lithium Project in Saskatchewan, Canada for  
Grounded Lithium Corp.  
*(As of November 30, 2022)*

---

## Digital Report Notification

This report has been prepared in a fully digital, auditable, and legally compliant format using a PDF/A standard (ISO 19005-1, 2 or 3).

The report has also been signed by Sproule professionals using independently verifiable digital signatures for authentication purposes.

For more information regarding digital reports and digital signatures and their verification please visit: [Sproule Digital Signatures](#).

**Prepared for:**           **Grounded Lithium Corp.**

**Project No.:**           27028.115092.Rev1

**Distribution:**           Grounded Lithium Corp. (Digital copy)  
                                  Sproule                           (Full digital copy retained)

**Qualified Persons:**     Doug Ashton, P. Eng.  
                                  Suryanarayana Karri, P. Geoph.  
                                  Alexey Romanov, P. Geo.  
                                  Meghan Klein, P. Eng.

**Exclusivity:**           This report has been prepared for the exclusive use of Grounded Lithium Corp. and can only be relied upon by Grounded Lithium Corp. It may not be reproduced, distributed, or made available to any other company or person, regulatory body, or organization without the knowledge and written consent of Sproule, and without the complete contents of the report being made available to that party.

---

# Table of Contents

|   |           |
|---|-----------|
| <b>Table of Contents .....</b>                    | <b>1</b>  |
| <b>List of Figures .....</b>                      | <b>5</b>  |
| <b>List of Tables .....</b>                       | <b>6</b>  |
| <b>Certification .....</b>                        | <b>7</b>  |
| <b>Definitions.....</b>                           | <b>17</b> |
| <b>Cautionary Statements .....</b>                | <b>19</b> |
| <b>1. SUMMARY .....</b>                           | <b>21</b> |
| 1.1 Property Description.....                     | 21        |
| 1.2 Ownership .....                               | 21        |
| 1.3 Geology .....                                 | 21        |
| 1.4 Status of Exploration .....                   | 22        |
| 1.5 Development and Operations .....              | 22        |
| 1.6 Mineral Resource and Reserves.....            | 22        |
| 1.7 Conclusions and Recommendations .....         | 23        |
| 1.7.1 Conclusion.....                             | 23        |
| 1.7.2 Recommendations .....                       | 23        |
| <b>2. INTRODUCTION .....</b>                      | <b>23</b> |
| 2.1 Issuer.....                                   | 23        |
| 2.2 Terms of Reference .....                      | 24        |
| 2.3 Information Sources and Software.....         | 24        |
| 2.4 Personal Property Inspection .....            | 25        |
| 2.5 Abbreviations and Acronyms .....              | 26        |
| <b>3. RELIANCE ON OTHER EXPERTS .....</b>         | <b>26</b> |
| <b>4. PROPERTY LOCATION AND DESCRIPTION .....</b> | <b>26</b> |
| 4.1 Property Location .....                       | 26        |
| 4.2 Property Description.....                     | 27        |
| 4.3 Environmental Liabilities .....               | 30        |
| 4.4 License and Permitting.....                   | 30        |

|   |           |
|---|-----------|
| <b>5. ACCESSIBILITY, CLIMATE, LOCAL RESOURCES, INFRASTRUCTURE AND PHYSIOGRAPHY ..</b> | <b>31</b> |
| 5.1 Accessibility .....   | 31        |
| 5.2 Physiography, Vegetation and Climate .....  | 32        |
| 5.3 Local Resources and Infrastructure .....  | 32        |
| <b>6. HISTORY.....</b>  | <b>33</b> |
| 6.1 Oil and Gas Exploration and Development.....                                      | 34        |
| 6.2 Measurement While Drilling .....  | 38        |
| 6.3 Lithologic Logs – Drill Cutting and Sample Descriptions .....                     | 38        |
| 6.4 Drill Cores.....  | 39        |
| 6.5 Open-Hole Well Logs .....   | 40        |
| 6.6 Drill Stem Tests (DST) .....  | 41        |
| 6.7 Production .....  | 41        |
| 6.8 Disposal.....   | 42        |
| 6.9 Historic Analysis .....   | 43        |
| <b>7. GEOLOGIC SETTING AND MINERALIZATION.....</b>                                    | <b>46</b> |
| 7.1 Regional Geology.....   | 46        |
| 7.2 Property Geology .....  | 48        |
| 7.2.1 Duperow Stratigraphy .....  | 48        |
| 7.2.2 Lithology and Reservoir Quality .....   | 49        |
| <b>8. DEPOSIT TYPE .....</b>  | <b>50</b> |
| <b>9. EXPLORATION.....</b>  | <b>53</b> |
| <b>10. DRILLING.....</b>  | <b>53</b> |
| <b>11. SAMPLE COLLECTION, PREPARATION, ANALYSES AND SECURITY.....</b>                 | <b>53</b> |
| 11.1 Sample Collection & Preparation .....  | 53        |
| 11.2 Sample Analyses and Security .....   | 54        |
| 11.3 Chain of Custody.....  | 54        |
| <b>12. DATA VERIFICATION .....</b>  | <b>54</b> |
| <b>13. MINERAL PROCESSING AND METALLURGICAL TESTING .....</b>                         | <b>56</b> |
| <b>14. MINERAL RESOURCE ESTIMATE .....</b>  | <b>56</b> |
| 14.1 Geomodel Inputs .....  | 57        |

|            |   |           |
|------------|---|-----------|
| 14.2       | Geomodel Outputs .....  | 58        |
| 14.2.1     | Formation Isopach and Structure .....   | 58        |
| 14.2.2     | Reservoir Attributes .....  | 60        |
| 14.2.3     | Calculating Volumes from a Geomodel .....                                     | 61        |
| 14.3       | Lithium Brine Concentration .....   | 61        |
| 14.4       | Markets and Pricing .....   | 64        |
| 14.5       | Reasonable Prospects .....  | 65        |
| 14.5.1     | Aquifer Deposition .....  | 65        |
| 14.5.2     | Aquifer Reservoir Quality .....   | 65        |
| 14.5.3     | Aquifer Pore Volume .....   | 65        |
| 14.5.4     | Aquifer Flow Capability .....   | 66        |
| 14.5.5     | Brine Fluid Composition .....   | 66        |
| 14.5.6     | Ownership and non-contiguous lands .....                                      | 66        |
| 14.5.7     | Economic Factors .....  | 67        |
| 14.5.8     | Environmental .....   | 67        |
| 14.5.9     | Government and Other Factors .....  | 68        |
| 14.6       | Mineral Resource Classification .....   | 68        |
| 14.6.1     | Inferred Mineral Resource Estimate .....                                      | 69        |
| 14.6.2     | In-Place Resource Estimate .....  | 69        |
| <b>15.</b> | <b>MINERAL RESERVE ESTIMATES .....</b>  | <b>71</b> |
| <b>16.</b> | <b>MINING METHODS .....</b>   | <b>71</b> |
| <b>17.</b> | <b>RECOVERY METHODS .....</b>   | <b>71</b> |
| <b>18.</b> | <b>PROJECT INFRASTRUCTURE .....</b>   | <b>71</b> |
| <b>19.</b> | <b>MARKET STUDIES AND CONTRACTS .....</b>                                     | <b>71</b> |
| <b>20.</b> | <b>ENVIRONMENTAL STUDIES, PERMITTING AND SOCIAL OR COMMUNITY IMPACT .....</b> | <b>72</b> |
| <b>21.</b> | <b>CAPITAL AND OPERATING COSTS .....</b>                                      | <b>72</b> |
| <b>22.</b> | <b>ECONOMIC ANALYSIS .....</b>  | <b>72</b> |
| <b>23.</b> | <b>ADJACENT PROPERTIES .....</b>  | <b>72</b> |
| <b>24.</b> | <b>OTHER RELEVANT DATA AND INFORMATION .....</b>                              | <b>72</b> |
| <b>25.</b> | <b>INTERPRETATION AND CONCLUSIONS .....</b>                                   | <b>72</b> |

25.1 Qualified Person Statement ..... 72

25.2 Resource Estimation Conclusions ..... 73

25.3 Risks and Uncertainties ..... 73

**26. RECOMMENDATIONS..... 74**

**27. REFERENCES..... 75**

**28. REPORT REVISIONS..... 77**

**Appendix A – Land Schedule..... 78**



## List of Figures

|   |    |
|---|----|
| Figure 2-1: GLC 102/04-15-032-23W3/00 Surface Site & Wellhead .....   | 25 |
| Figure 4-1: Project Location Map .....  | 27 |
| Figure 5-1: Monthly Climate Attributes – Kindersley, Saskatchewan Canada .....                                  | 32 |
| Figure 6-1: KLP Historic Oil and Gas Production Graph .....   | 35 |
| Figure 6-2: Stratigraphic Correlation Chart of Saskatchewan (Saskatchewan Geological Survey, 2014) .            | 36 |
| Figure 6-3: Duperow Wellbore Penetration Map.....   | 37 |
| Figure 6-4: Duperow Water Source Wells Individual Production – Rate versus Cumulative .....                     | 42 |
| Figure 6-5: Duperow Water Disposal Wells Individual Injection – Rate versus Cumulative .....                    | 43 |
| Figure 7-1: Duperow Historic Stratigraphic Nomenclature (Kent, 1963) .....                                      | 47 |
| Figure 7-2: Duperow Regional Depositional Schematic Cross-Section (Switzer et.al, 1994) .....                   | 48 |
| Figure 7-3: Detailed Duperow Regional Cross-Section (Switzer et.al, 1994).....                                  | 49 |
| Figure 7-4: Open-Hole/Lithologic Log Calibration 141/01-03-033-23W3/00 .....                                    | 50 |
| Figure 8-1: Areal extent of the Devonian Elk Point Basin (Grobe, 2000) .....                                    | 52 |
| Figure 8-2: Evaporation Regimes Schematic (Huff, 2019) .....  | 52 |
| Figure 13-1: Direct Lithium Extraction (DLE) Generalized Flow Chart (Modified from Snyder et al,<br>2019) ..... | 56 |
| Figure 14-1: Duperow Gross Isopach Map .....  | 59 |
| Figure 14-2: Top Duperow Structure Map .....  | 60 |
| Figure 14-3: Lithium Concentration vs. Total Dissolved Solids .....   | 64 |

## List of Tables

|  |    |
|--|----|
| Table 2-1: List of Abbreviations and Acronyms .....  | 26 |
| Table 4-1: GLC KLP Total Mines and Mineral Permit/Leases .....                                     | 30 |
| Table 6-1: Duperow Water Source Well General Information (production as of December 2021) .....    | 41 |
| Table 6-2: Duperow Water Disposal Well General Information (production as of December 2021) .....  | 42 |
| Table 8-1: Worldwide Lithium Production and Reserves .....   | 51 |
| Table 14-1: Lithium Concentration Test Summary Analysis (Amended from Jensen, et. al., 2017) ..... | 63 |
| Table 14-2: Inferred Resources Volumetric Summary .....  | 71 |
| Table 26-1: Exploration and Lithium Analysis Program Capital Estimates .....                       | 75 |



## Certification

### Report Preparation

This report entitled “NI 43-101 Technical Report: Resource Assessment of the Kindersley Lithium Project in Saskatchewan, Canada for Grounded Lithium Corp. (As of November 30, 2022)” was prepared by and is authenticated by the following Sproule personnel:

**Project Leader**  
Responsible for the overall supervision, auditing, peer review, and approval

Responsible for section 7.2.2, portions of section 12 and 14.2.2

Responsible for sections 7-10, 12, 14.0, 14.1, 14.2

## Responsible Member Validation

This report has been reviewed and validated in accordance with the Professional Practice Management Plan of Sproule by the following Responsible Member of Sproule Associates Limited (APEGA Permit #: 00417)

The Issuance Date of this report is the latest date on which a Responsible Member of Sproule validated this report. Individual detailed property report signing dates may vary due to the time required to properly compile the final presentations of the detailed property report components before signing.

## Certificate of Qualified Person

As supervisor and co-author of the technical report entitled “NI 43-101 Technical Report: Resource Assessment of the Kindersley Lithium Project in Saskatchewan, Canada for Grounded Lithium Corp. (As of November 30, 2022)” (the “Technical Report”):

I, **Douglas Ashton**, P.Eng. hereby state that:

- 1) I am a Professional Engineer employed by Sproule, with its head office located at 900, 140 – 4th Avenue SW, Calgary, Alberta Canada.
- 2) I graduated in 1992 from the University of Calgary with a Bachelor of Science Engineering degree in Chemical Engineering.
- 3) I am a certified Professional Engineer registered with The Association of Professional Engineers and Geoscientists of Alberta (APEGA), member #53958.
- 4) I have read and acknowledge the definition and responsibilities of a Qualified Person (QP) as set out in the National Instrument 43-101 (NI 43-101) and certify that by means of my education, registered professional designation and past work experience, I fulfill the requirements mandated to be a Qualified Person for purposes of NI 43-101.
- 5) I have two (2) years of experience in working on project management, reservoir engineering, and economic analysis of mineral extraction (Bromine and Lithium) from subsurface brines. In addition, I have over 30 years of experience in the evaluation of subsurface oil and gas reservoirs, including estimation of in-place volumes, fluid flow through the reservoir, and forecasting of production, all of which is directly analogous to the estimation of brine volumes in-place, production of the brine, and the quantification of the minerals contained within and extracted from those brines.
- 6) I am responsible for the overall supervision, auditing, peer review, and approval of the technical report entitled “NI 43-101 Technical Report: Resource Assessment of the Kindersley Lithium Project in Saskatchewan, Canada for Grounded Lithium Corp.” with the issue date of December 16, 2022 and an effective date of November 30, 2022. I have reviewed and accept overall responsibility for all sections of this report.
- 7) I certify, as of the effective date of the Technical Report to the best of my knowledge, information, judgement, and belief, that all technical and scientific information disclosed within the Technical Report is not misleading.
- 8) I am independent of the issuer, Grounded Lithium Corp. as outlined in section of 1.5 of NI 43-101 rules and policies.

- 9) I am independent of Grounded Lithium Corp. and have my previous involvement with the Kindersley Lithium Project is limited to providing independent resource evaluations and Technical Reports.
- 10) I have read NI 43-101 and Form 43-101F1, and the Technical Report has been prepared in accordance with that instrument and form.
- 11) I completed a field site visit of the GLC Kindersley Lithium Project on December 15, 2022.
- 12) I consent to the public filing of this Technical Report with the TSX Venture Exchange (or any other stock exchange) under its applicable policies and forms for regulatory purposes by the Issuer and I acknowledge that the Technical Report will become part of the Issuer's public record.

Signature: \_\_\_\_\_

## Certificate of Qualified Person

As a co-author of the technical report entitled “NI 43-101 Technical Report: Resource Assessment of the Kindersley Lithium Project in Saskatchewan, Canada for Grounded Lithium Corp. (As of November 30, 2022)” (the “Technical Report”):

I, **Suryanarayana Karri**, P.Geoph. hereby state that:

- 1) I am a Petrophysics Specialist with Sproule, with its head office located at 900, 140 – 4th Avenue SW, Calgary, Alberta Canada.
- 2) I graduated in 1983 from the Osmania University with a Master of Science degree in Engineering Physics and Instrumentation.
- 3) I am a certified Professional Geophysicist registered with The Association of Professional Engineers and Geoscientists of Alberta (APEGA), member #89214.
- 4) I have read and acknowledge the definition and responsibilities of a Qualified Person (QP) as set out in the National Instrument 43-101 (NI 43-101) and certify that by means of my education, registered professional designation and past work experience, I fulfill the requirements mandated to be a Qualified Person for purposes of NI 43-101.
- 5) I have over 38 years of experience in the evaluation of subsurface oil and gas reservoirs, including reservoir characterization, petrophysical analysis, and estimation of in-place volumes, all of which are directly analogous to the estimation of brine volumes in-place and the quantification of the minerals contained within and extracted from those brines.
- 6) I am responsible for section 7.2.2, portions of section 12 and 14.2.2, of the technical report entitled “NI 43-101 Technical Report: Resource Assessment of the Kindersley Lithium Project in Saskatchewan, Canada for Grounded Lithium Corp.” with the issue date of December 16, 2022 and an effective date of November 30, 2022.
- 7) I certify, as of the effective date of the Technical Report to the best of my knowledge, information, judgement, and belief, that all technical and scientific information disclosed within the Technical Report is not misleading.
- 8) I am independent of the issuer, Grounded Lithium Corp. as outlined in section of 1.5 of NI 43-101 rules and policies.
- 9) I am independent of and have no previous involvement with the Kindersley Lithium Project prior to the Technical Report.

- 10) I have read NI 43-101 and Form 43-101F1, and the Technical Report has been prepared in accordance with that instrument and form.
- 11) I have not conducted a personal inspection of the Kindersley Lithium Project.
- 12) I consent to the public filing of this Technical Report with the TSX Venture Exchange (or any other stock exchange) under its applicable policies and forms for regulatory purposes by the Issuer and I acknowledge that the Technical Report will become part of the Issuer's public record.

Signature: \_\_\_\_\_

## Certificate of Qualified Person

As a co-author of the technical report entitled “NI 43-101 Technical Report: Resource Assessment of the Kindersley Lithium Project in Saskatchewan, Canada for Grounded Lithium Corp. (As of November 30, 2022)” (the “Technical Report”):

I, **Alexey Romanov**, P.Geo. hereby state that:

- 1) I am a professional geoscientist employed by Sproule, with its head office located at 900, 140 – 4th Avenue SW, Calgary, Alberta Canada.
- 2) I graduated in 2003 from the Kazan State University, Russia, with a Master of Science degree in Petroleum Geology.
- 3) I am a certified Professional Geoscientist registered with The Association of Professional Engineers and Geoscientists of Alberta (APEGA), member #112313.
- 4) I have read and acknowledge the definition and responsibilities of a Qualified Person (QP) as set out in the National Instrument 43-101 (NI 43-101) and certify that by means of my education, registered professional designation and past work experience, I fulfill the requirements mandated to be a Qualified Person for purposes of NI 43-101.
- 5) I have 19 years of experience in the evaluation of subsurface oil and gas reservoirs, including reservoir characterization, petrophysical analysis, and estimation of in-place volumes, all of which are directly analogous to the estimation of brine volumes in-place and the quantification of the minerals contained within and extracted from those brines.
- 6) I am responsible for sections 7-10, 12, 14.0, 14.1, 14.2, of the technical report entitled “NI 43-101 Technical Report: Resource Assessment of the Kindersley Lithium Project in Saskatchewan, Canada for Grounded Lithium Corp.” with the issue date of December 16, 2022 and an effective date of November 30, 2022.
- 7) I certify, as of the effective date of the Technical Report to the best of my knowledge, information, judgement, and belief, that all technical and scientific information disclosed within the Technical Report is not misleading.
- 8) I am independent of the issuer, Grounded Lithium Corp. as outlined in section of 1.5 of NI 43-101 rules and policies.
- 9) I am independent of and have no previous involvement with the Kindersley Lithium Project prior to the Technical Report.



- 10) I have read NI 43-101 and Form 43-101F1, and the Technical Report has been prepared in accordance with that instrument and form.
- 11) I have not completed a field site visit of the GLC Kindersley Lithium Project.
- 12) I consent to the public filing of this Technical Report with the TSX Venture Exchange (or any other stock exchange) under its applicable policies and forms for regulatory purposes by the Issuer and I acknowledge that the Technical Report will become part of the Issuer's public record.

Signature: \_\_\_\_\_

## Certificate of Qualified Person

As a Responsible Member of APEGA on behalf of Sproule for the technical report entitled “NI 43-101 Technical Report: Resource Assessment of the Kindersley Lithium Project in Saskatchewan, Canada for Grounded Lithium Corp. (As of November 30, 2022)” (the “Technical Report”):

I, **Meghan Klein**, P.Eng. hereby state that:

- 1) I am a Professional Engineer employed by Sproule, with its head office located at 900, 140 – 4th Avenue SW, Calgary, Alberta Canada.
- 2) I graduated in 2005 from the University of Waterloo with a Bachelor of Applied Science degree in Geological Engineering.
- 3) I am a certified Professional Engineer registered with the Associated of Professional Engineers and Geoscientists of Alberta (APEGA), member #84981.
- 4) I have read and acknowledge the definition and responsibilities of a Qualified Person (QP) as set out in the National Instrument 43-101 (NI 43-101) and certify that by means of my education, registered professional designation and past work experience, I fulfill the requirements mandated to be a Qualified Person for purposes of NI 43-101.
- 5) I have over 16 years of experience in the evaluation of subsurface oil and gas reservoirs, including estimation of in-place volumes, fluid flow through the reservoir, and forecasting of production, all of which are directly analogous to the estimation of brine volumes in-place and the quantification of the minerals contained within and extracted from those brines.
- 6) As a Responsible Member of APEGA on behalf of Sproule, in accordance with the Professional Practice Management Plan of Sproule I am responsible for reviewing and validating the technical report entitled “NI 43-101 Technical Report: Resource Assessment of the Kindersley Lithium Project in Saskatchewan, Canada for Grounded Lithium Corp.” with the issue date of December 16, 2022 and an effective date of November 30, 2022. I have reviewed and validated the report in accordance with the Professional Practice Management Plan of Sproule as a Responsible Member of Sproule Associates Limited (APEGA Permit #: P-00417).
- 7) I certify, as of the effective date of the Technical Report to the best of my knowledge, information, judgement, and belief, that all technical and scientific information disclosed within the Technical Report is not misleading.
- 8) I am independent of the issuer, Grounded Lithium Corp. as outlined in section of 1.5 of NI 43-101 rules and policies

- 9) I am independent of and have no previous involvement with the Kindersley Lithium Project prior to the Technical Report.
  
- 10) I have read NI 43-101 and Form 43-101F1, and the Technical Report has been prepared in accordance with that instrument and form.
  
- 11) I have not completed a field site visit of the GLC Kindersley Lithium Project.
  
- 12) I consent to the public filing of this Technical Report with the TSX Venture Exchange (or any other stock exchange) under its applicable policies and forms for regulatory purposes by the Issuer and I acknowledge that the Technical Report will become part of the Issuer's public record.

Signature: \_\_\_\_\_

## Definitions

### Reserves and Resources Definitions

The following definitions have been used by Sproule in evaluating resources. These definitions are based on the Canadian Institute of Mining (CIM) “Definition Standards for Mineral Resources and Mineral Reserves” amended and adopted May 10, 2014. These definitions were applied in accordance with the guidance provided in “OSC Staff Notice 43-704” dated July 22, 2011, “Best Practice Guidelines for Reporting of Lithium Brine Resources and Reserves” published November 1, 2012, and the “Estimation of Mineral Resources and Mineral Reserves Best Practice Guidelines” dated November 29, 2019.

### Mineral Resources

A Mineral Resource is a concentration or occurrence of solid material of economic interest in or on the Earth’s crust in such form, grade or quality and quantity that there are reasonable prospects for eventual economic extraction.

The location, quantity, grade or quality, continuity and other geological characteristics of a Mineral Resource are known, estimated or interpreted from specific geological evidence and knowledge, including sampling.

Mineral Resources are subdivided, in order of increasing geological confidence into Inferred, Indicated and Measured categories.

### Inferred Mineral Resources

An Inferred Mineral Resource is that part of a Mineral Resource for which quantity and grade or quality are estimated based on limited geological evidence and sampling. Geological evidence is sufficient to imply but not verify geological and grade or quality continuity.

An Inferred Resource has a lower level of confidence than that applying to an Indicated Mineral Resource and must not be converted to a Mineral Reserve. It is reasonably expected that the majority of Inferred Mineral Resources could be upgraded to Indicated Mineral Resources with continued exploration.

### Indicated Mineral Resources

An Indicated Mineral Resource is that part of a Mineral Resource for which quantity, grade or quality, densities, shape and physical characteristics are estimated with sufficient confidence to allow the application of Modifying Factors in sufficient detail to support mine planning and evaluation of the economic viability of the deposit.

Geological evidence is derived from adequately detailed and reliable exploration, sampling and testing and is sufficient to assume geological and grade or quality continuity between points of observation.

An Indicated Mineral Resource has a lower level of confidence than that applying to a Measured Mineral Resource and may only be converted to a Probable Mineral Reserve.

### **Measured Mineral Resources**

A Measured Mineral Resource is that part of a Mineral Resource for which quantity, grade or quality, densities, shape, and physical characteristics, are estimated with confidence sufficient to allow the application of Modifying Factors to support detailed mine planning and final evaluation of the economic viability of the deposit.

Geological evidence is derived from detailed and reliable exploration, sampling and testing and is sufficient to confirm geological and grade or quality continuity between points of observation.

A Measured Mineral Resource has a higher level of confidence than that applying to either an Indicated Mineral Resource or an Inferred Mineral Resource and may be converted to a Proved Mineral Reserve or to a Probable Mineral Reserve.

### **Modifying Factors**

Modifying Factors are considerations used to convert Mineral Resources to Mineral Reserves. These include, but are not restricted to, mining, processing, metallurgical, infrastructure, economic, marketing, legal, environmental, social, and governmental factors.

### **Mineral Reserves**

A Mineral Reserve is the economically mineable part of a Measured and/or Indicated Mineral Resource. It includes diluting materials and allowances for losses, which may occur when the material is mined, or extracted, and is defined by studies at a Pre- Feasibility or Feasibility level as appropriate that include application of Modifying Factors. Such studies demonstrate that, at the time of reporting, extraction could reasonably be justified.

### **Probable Mineral Reserves**

A Probable Mineral Reserve is the economically mineable part of an Indicated, and in some circumstances, a Measured Mineral Resource. The confidence in the Modifying Factors applying to a Probable Mineral Reserve is lower than that applying to a Proved Mineral Reserve.

### **Proved Mineral Reserves**

A Proved Mineral Reserve is the economically mineable part of a Measured Mineral Resource. A Proved Mineral Reserve implies a high degree of confidence in the Modifying Factors.

## Cautionary Statements

### Forward-Looking Statements

This NI 43-101 technical report contains forward-looking statements and forward-looking information within the meaning of Section 27A of the Securities Act of 1933, as amended, Section 21E of the Securities Exchange Act of 1934, as amended, and applicable Canadian securities laws. The opinions, forecasts, projections, statements of resource potential or other statements about future events or results, are forward-looking information, forward-looking statements, or financial outlooks (collectively, "forward-looking statements") under the meaning of applicable securities laws, including Canadian Securities Administrators' National Instrument 51-102 Continuous Disclosure Obligations and the United States Private Securities Litigation Reform Act of 1995. These statements are made as of the date of this Technical Report and the fact that this technical report remains available does not constitute a representation by Grounded Lithium Corp. (GLC or the Company) or Sproule that GLC or Sproule believe these forward-looking statements continue to be true as of any subsequent date. Although GLC and Sproule believe that the assumptions underlying, and expectations reflected in, these forward-looking statements are reasonable, neither can give assurance that these assumptions and expectations will prove to be correct. Such statements include, but are not limited to, statements about future projected or target production, future expected product prices, future financial and operating results, the plans, objectives, expectations, and intentions of the Company regarding production, exploration, drilling and development, future environmental legislation, and the future development of the Company's business. Among the important factors that could cause actual results to differ materially from those indicated by such forward-looking statements are: GLC operations are expected to be in Western Canada and unexpected problems can arise due to technical difficulties and operational difficulties which impact the production, transport or sale of its products; geographic and weather conditions can impact the production, transport or sale of its products; the risk that current global economic and credit conditions may impact commodity prices and consumption more than GLC currently predicts; the risk that unexpected delays and difficulties in developing currently owned properties may occur; the failure of drilling to result in commercial projects; unexpected delays due to the limited availability of drilling equipment and personnel; and the risk factors detailed from time to time in GLC's periodic reports. GLC's forward-looking statements are expressly qualified in their entirety by this cautionary statement.

Except as required by law, GLC and Sproule disclaim any obligation to update or revise any forward-looking statement, whether a result of new information, events, or otherwise. Readers are cautioned not to put undue reliance on these forward-looking statements.

### Erroneous Data

Sproule reserves the right to review all calculations made, referred to, or included in this report and to revise the estimates as a result of erroneous data supplied by the Company or information that exists but was not made available to us, which becomes known subsequent to the preparation of this report.

## **Aggregation**

The analysis of individual entities as reported herein was conducted within the context and scope of an evaluation of a unique group of entities in aggregate. Use of this report outside of this scope may not be appropriate. The estimates of reserves and future net revenue for individual entities or properties may not reflect the same confidence level as estimates of reserves and future net revenue for all entities, due to the effects of aggregation.

## **Data Quality**

The accuracy of reserves estimates and associated economic analysis is, in part, a function of the quality and quantity of available data and of engineering and geological interpretation and judgment. Given the data provided at the time this report was prepared, the estimates presented herein are considered reasonable. However, they should be accepted with the understanding that reservoir and financial performance subsequent to the date of the estimates may necessitate revision. These revisions may be material.

## **Rounding**

Due to rounding, certain totals may not be consistent from one presentation to the next.

## **Evaluation Standards**

This report has been prepared by Sproule using current geological and engineering knowledge, techniques and computer software. It has been prepared within the Code of Ethics of the Association of Professional Engineers and Geoscientists of Alberta ("APEGA").



# 1. SUMMARY

Grounded Lithium Corp. (“GLC” or the “Company”) headquartered in Calgary, Alberta Canada, is focused on lithium exploration and development. The Company owns/operates multiple properties across the province of Saskatchewan, targeting lithium-enriched brines. A cross-discipline group of independent, technical professionals were commissioned to generate an impartial, resource assessment of the GLC Kindersley Lithium Project (“KLP”). Said individuals served as Qualified Persons (QP) of record, in accordance with National Instrument 43-101 (“NI 43-101”) standards.

## 1.1 Property Description

GLC wholly owns and operates the Kindersley Lithium Project, located within the province of Saskatchewan. The project is situated proximal to the town of Kindersley (population: 4,597 as of 2016). Residing within the Rural Municipality of Kindersley No. 290, Kindersley is ideally situated adjacent to Saskatchewan primary Highways 7 and 21 (Figure 4-1). Kindersley’s approximate geographic latitude/longitude coordinates are 51.474361°N, 109.168444°W, referenced from the North America Datum of 1983 (NAD 83). The associated Dominion Land System (DLS) location of Kindersley is 01-16-029-23W3.

## 1.2 Ownership

GLC has procured a large, contiguous, mineral rights position across the KLP. Crown mineral rights were acquired from the Saskatchewan Ministry of Energy and Resources (ER) through public disposition. In addition, privately held freehold subsurface mines and minerals leases were procured from individual owners. The Technical Report focuses on GLC’s Kindersley Lithium Project encompassing 68,979 hectares (ha) of 100% working interest mines and mineral rights to date.

## 1.3 Geology

Primary geologic targets of subsurface lithium enriched brines across the KLP area, are hosted within the Devonian aged Duperow formation of southwestern Saskatchewan. The Duperow aquifer is an ideal candidate for sourcing subsurface lithium enriched brines for the purpose of Direct Lithium Extraction (DLE) due to its depositional and reservoir attributes. With a gross thickness exceeding 200 meters (m), and its overall expansive aerial extent, the Duperow represents a known active aquifer system, serving as water source wells across the KLP area. Reservoir attributes associated with Duperow primary lithology (e.g., dolomite) provide significant pore volume and storage capacity of subsurface brines. In addition, high porosity and associated permeability values contribute to the ability of the aquifer to deliver significant production rates over a long production life.

## 1.4 Status of Exploration

The KLP resides within a well-established oil and gas development area of southwestern Saskatchewan where historic oil and gas exploration activities provide direct technical information relating to the Duperow aquifer's overall reservoir attributes. In addition, the Government of Saskatchewan independently spearheaded initiatives focused on defining and delineating the lithium resource potential of subsurface brines across the province. Reputable agencies, including the Geologic Survey of Saskatchewan, have conducted a series of field sampling programs, targeting formation waters across various stratigraphic intervals, including the Duperow. Subsequent laboratory testing has proven commercially viable with lithium concentration ranges from 70 – 78 mg/L within the Duperow formation across the KLP area.

## 1.5 Development and Operations

To date GLC has focused on in-depth review and analysis of the extensive data available from historic oil and gas operations, conducted across the project area, highlighting the Duperow as the primary geologic target. Detailed geologic mapping and petrophysical analysis has been incorporated into the creation of a sophisticated geomodel of the Duperow formation, utilizing Schlumberger's™ industry leading geomodelling Petrel™ software. GLC has incorporated associated model outputs into its Phase #1 Exploration Program, including the drilling of its first wellbore at the KLP. Drilling operations of Grounded Lithium's 102/04-15-032-23W3/00 (License #243729) commenced July 27, 2022, with subsequent completion and flow testing operations ending in early November 2022. Information obtained from the wellbore has been integrated into the existing geomodel to further delineate the resource potential of the Duperow formation across the KLP.

## 1.6 Mineral Resource and Reserves

All information within the Technical Report was prepared, supervised and/or approved by the qualified persons of record. The Inferred Mineral Resources estimate of the KLP includes approximately 9.35 billion cubic metres (m<sup>3</sup>) of brine with an estimated associated lithium concentration of 74 mg/L. Total lithium tonnage is estimated to exceed 3.68 million tonnes of Lithium Carbonate Equivalent (LCE). Estimates were calculated utilizing effective pore volume defined within the primary reservoir across the KLP, in conjunction with validated lithium concentration tests from the reservoir unit.

Due to the preliminary nature of this technical report, no economic assessment has been conducted as of the effective date. Resource estimates documented are considered speculative and classified as Inferred Resources in accordance with NI 43-101 and estimated using Canadian Institute of Mining (CIM) definition standards (2014), CIM (2012, 2019), and OSC (2011) guidance, and are not considered reserves.

## 1.7 Conclusions and Recommendations

### 1.7.1 Conclusion

- The Inferred Mineral Resources estimate of the KLP includes approximately 9.35 billion m<sup>3</sup> of brine with an estimated associated lithium concentration of 74 mg/L. Total lithium tonnage is estimated to exceed 3.68 million tonnes of LCE from the Devonian aged Duperow aquifer.
- The Duperow aquifer is a suitable candidate to deliver the necessary volumes and associated production rates required for a potential future subsurface lithium enriched brine extraction development project at the KLP, based on testing completed at the GLC 102/04-15-032-23W3 well, and historic production from offset oil and gas industry Duperow water source wells.
- Kindersley, Saskatchewan will serve as the resource hub for the KLP project with all general services available, in addition to key industrial materials and qualified personnel associated with drilling, completion, testing, and production operations, required for subsurface brine exploration and development.

### 1.7.2 Recommendations

- Drill additional wells to delineate the Duperow reservoir quality across the KLP area.
- Collect geotechnical data including drill cutting samples, and open-hole logs within the Duperow formation.
- Conduct petrophysical analysis on all new wellbores utilizing the existing petrophysical methodology.
- Collect core samples, and integrate with petrophysical analysis, for open-hole log calibration.
- Perform isolated flow tests and lithium concentration analysis within the Duperow stratigraphic interval.
- Conduct reservoir simulation modeling, to estimate individual wellbore flow capabilities
- Integrate all new technical information into existing geomodel, to delineate the Duperow aquifer.

## 2. INTRODUCTION

### 2.1 Issuer

This report was prepared for Grounded Lithium Corp., located at 500, 400 – 5<sup>th</sup> Avenue SW, Calgary, Alberta, Canada. GLC is a TSX Venture publicly traded lithium brine exploration and development company that controls 3.68 million tonnes of lithium carbonate equivalent over its focused land holdings in Southwest Saskatchewan. GLC's multi-faceted business model involves the consolidation, delineation, exploitation, and ultimate development of its opportunity base to fulfill our vision to build a best-in-class, environmentally responsible, Canadian lithium producer supporting the global energy transition shift.

## 2.2 Terms of Reference

This report was prepared by Sproule Associates Limited (“Sproule”) at the request of Mr. R. Gregg. Smith, President & CEO, Grounded Lithium Corp. The effective date of this report is November 30, 2022 and was prepared for the Company between November and December 2022 for the purpose of providing a Technical Report that will be filed in conjunction with the Issuer’s filing of a short-form prospectus with the Alberta Securities Commission.

The preparation date of this report is December 16, 2022. This date is subsequent to the effective date and refers to the last date on which information, relating to the period ending on the effective date, was received and considered in the preparation of this report.

## 2.3 Information Sources and Software

Various data, pertinent to the evaluation of the Company’s oil and gas reserves, were obtained from public data sources and the Company as follows:

### Public sources of Data

- historical production information
- other well information including primarily pressures, gas analyses and depths
- geoscience information such as logs and core analyses

### Company sources of Data

- property descriptions and operations
- production, well and geoscience data where such data was not available in the public realm
- interests and burdens

The various forms of data sourced by GLC were integrated into multiple software platforms to provide a detailed assessment of the KLP resource potential which included:

- Divestco™ - EnerGISite™
- geoLOGIC systems ltd – geoSCOUT™
- Google Earth Pro™
- Government of Saskatchewan – Website
- Schlumberger™ - Petrel™
- Emerson™ - GEOLOG™
- Published literature (references provided in Section 27)

All historical production, revenue and expense data, product prices, and other data that were obtained from the Company or from public sources were accepted as represented, without any further investigation by Sproule.

Property descriptions, details of interests held, and well data, as supplied by the Company, were accepted as represented. No investigation was made into either the legal titles held or any operating agreements in place relating to the subject properties.

Lessor and overriding royalties and other burdens were obtained from the Company. No further investigation was undertaken by Sproule.

## 2.4 Personal Property Inspection

A field site inspection of the KLP property was conducted by Douglas Ashton on December 15, 2022. Guided by Grounded Lithium personnel, Mr. Ashton visited GLC's 102/04-15-032-23W3/00 - License #243729 (04-15) wellbore and surrounding area. The 102/04-15-032-23W3/00 well was spud by GLC on July 27, 2022 and reached a total depth of 1,145.0 mKB on July 31, 2022. Bonanza Drilling Inc.'s, Rig #1 was utilized for the drilling operation and was subsequently rig-released on August 2, 2022. Completion operations were conducted on the well between November 1, 2022, and November 13, 2022, which included flow testing of the Duperow formation, associated fluid analysis sampling, and pressure build-ups. The site visit allowed for review of the surface lease, wellhead, equipment, and surrounding area (Figure 2-1). All identifiable surface infrastructure was validated with government approved survey and wellbore license documentation. Additionally, public data, required by the Saskatchewan ER, was also reviewed to corroborate operations completed at the site.



Figure 2-1: GLC 102/04-15-032-23W3/00 Surface Site & Wellhead

## 2.5 Abbreviations and Acronyms

Multiple abbreviations acronyms have been used throughout the report and have been documented in Table 2-1 provided below.

Table 2-1: List of Abbreviations and Acronyms

| Abbreviation      | Description  | Abbreviation                    | Description                                   |
|-------------------|--|---------------------------------|---|
| 3D                | Three-dimensional  | Li <sub>2</sub> CO <sub>3</sub> | Lithium Carbonate                             |
| 04-15             | 102/04-15-032-23W3/00  | LCE                             | Lithium Carbonate Equivalent                  |
| APEGA             | The Association of Professional Engineers and Geoscientists of Alberta | LHM                             | Lithium Hydroxide Monohydrate                 |
| AWCSB             | Atlas of the Western Canadian Sedimentary Basin                        | LLR                             | Licensee Liability Rating                     |
| AGAT              | AGAT Laboratories  | m                               | meter   |
| bbl               | Barrels  | masl                            | Meters Above Sea-Level                        |
| Bbbl              | Billion Barrels  | m <sup>3</sup>                  | Cubic Metre                                   |
| bbl/d             | Barrels Per Day  | MMbbl                           | Million Barrels                               |
| BHP               | Bottom-Hole Pressure   | mKB                             | Meters Below Kelly Bushing                    |
| CAD               | Canadian Dollars   | ml                              | Millilitre                                    |
| CIM               | Canadian Institute of Mining   | mD                              | Millidarcy                                    |
| Cal-Dly           | Calendar Daily   | mg/L                            | Milligram Per Litre                           |
| Core Lab          | Core Laboratories  | mm                              | Millimeters                                   |
| CPF               | Centralized Processing Facility  | MWD                             | Measurements While Drilling                   |
| CST               | Central Standard Time  | MWIP                            | Maximum Wellhead Injection Pressure           |
| Computershare     | Computershare Trust Company of Canada                                  | NAD 83                          | North American Datum of 1983                  |
| Dfb               | Warm-Summer Humid Continental Climate                                  | NI 43-101                       | National Instrument 43-101                    |
| DLE               | Direct Lithium Extraction  | OGCA                            | The Oil and Gas Conservation Act              |
| DLS               | Dominion Land Survey   | OSC                             | Ontario Securities Commission                 |
| DST               | Drill Stem Test  | PE                              | Photoelectric                                 |
| ER                | Saskatchewan Ministry of Energy and Resources                          | P.Eng                           | Professional Engineer                         |
| GLC               | Grounded Lithium Corp.   | P.Geo                           | Professional Geologist                        |
| g/cm <sub>3</sub> | Grams Per Cubic Centimetre   | P.Geoph                         | Professional Geophysicist                     |
| g/mol             | Grams Per Mol  | ppm                             | Parts Per Million                             |
| ha                | Hectares   | PSK                             | PrairieSky Royalty Ltd.                       |
| HNO <sub>3</sub>  | Nitric Acid  | QC                              | Quality control                               |
| HWY               | Highway  | QP                              | Qualified Person                              |
| H <sub>2</sub> S  | Hydrogen Sulfide   | ROP                             | Rate of Penetration                           |
| ICP-MS            | Inductively Coupled Plasma Mass Spectrometry                           | Rw                              | Formation Water Resistivity                   |
| ICP-EOS           | Inductively Coupled Plasma Optical Emission Spectroscopy               | Rwa                             | Apparent Water Resistivity                    |
| IEC               | International Electrotechnical Commission                              | TSX                             | Toronto Stock Exchange                        |
| ISO               | International Standards Organization                                   | Tcf                             | Trillion Cubic Feet Gas                       |
| YKY               | Kindersley Regional Airport  | TD                              | Total Depth                                   |
| KB                | Kelly Bushing  | TDS                             | Total Dissolved Solids                        |
| km                | Kilometres   | US EPA                          | United States Environmental Protection Agency |
| KLP               | Kindersley Lithium Project   | WOB                             | Weight on Bit                                 |
| L                 | Litre  | YKY                             | Kindersley Regional Airport                   |
| LAS               | Log ASCII Standard   | µm                              | Micrometre                                    |

## 3. RELIANCE ON OTHER EXPERTS

No other experts, other than those detailed herein, were used in the preparation of this report.

## 4. PROPERTY LOCATION AND DESCRIPTION

### 4.1 Property Location

GLC's wholly owned and operated KLP is located within the province of Saskatchewan, proximal to the town of Kindersley (population: 4,567 as of 2021). Residing within the Rural Municipality of Kindersley No. 290, the town is ideally situated adjacent to Saskatchewan primary Highways 7 and 21 (Figure 4-1).



Kindersley's approximate geographic latitude and longitude coordinates are 51.474361°N, 109.168444°W, referenced from the North America Datum of 1983 (NAD 83), and associated Dominion Land System (DLS) defined located within 01-16-029-23W3.

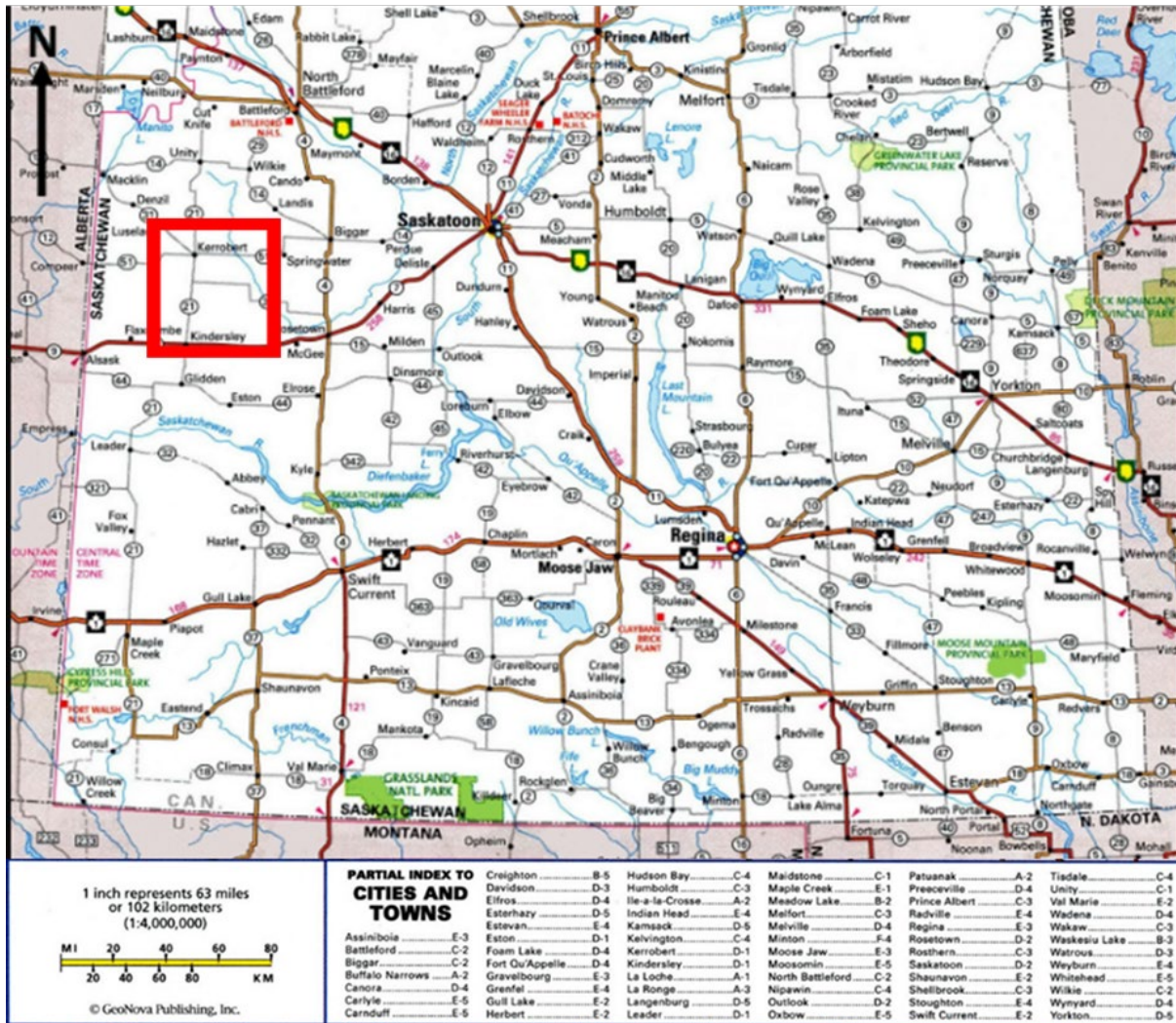

Figure 4-1: Project Location Map

Source: [OnTheWorldMap.com](https://www.onthemap.com) (2022)

## 4.2 Property Description

As of November 30, 2022, GLC has acquired over 68,979 hectares of freehold and crown mines and minerals permits/leases across the KLP (e.g., corporate acreage).



On March 1, 2021, GLC acquired initial land holdings at the KLP, encompassing over 3,624 ha. Lands were secured from six individual freehold title owners, via six individual large mines and mineral leases. All freehold leases obtained by GLC include a 100% working interest with no additional encumbrances (e.g., back-in-rights, payments, gross-overriding royalties, etc.) except for lessor royalties. These leases provide GLC the exclusive right to explore for industrial minerals, including lithium, while meeting all defined lease terms. Petroleum and natural gas rights are excluded. Individual freehold leases are bound by confidentiality provisions by all parties. As a result, no specifics relating to mineral tenure attributes (term, work commitments, royalty) have been disclosed within this report. The lessor royalty provisions in these private freehold leases are within current Crown and corporate freehold lessor royalty frameworks.

GLC increased its KLP corporate acreage on April 19, 2021, through the successful purchase of four individual crown mines and minerals permits, encompassing 5,464 ha. Each such subsurface minerals Crown permit shall be hereinafter referred to as a “Crown Permit”. The Crown Permits have been obtained with GLC holding a 100% beneficial working interest with no additional encumbrances (e.g., back-in-rights, payments, gross-overriding royalties, etc.) except for Crown lessor royalties. Each Crown Permit provides GLC with the exclusive right to explore for industrial minerals (e.g., lithium) by complying with mineral obligations under each Crown Permit including:

- Primary Term – 8 years from date of acquisition
- Primary Term Work Commitment – equals mineral area (ha) multiplied by \$350 and rounded upwards to the next highest \$1,000
- Annual Rental - \$2.00/ha for the first five years and \$5.00/ha for the remaining three years
- Lessor Royalties – 3% gross royalty

Further land consolidation at the KLP by GLC occurred March 10, 2022, with the execution of a Brine Metallic and Minerals Work Permit (PSK Permit) with PrairieSky Royalty Ltd. (PSK). Through this transaction, GLC acquired access to 46,575 hectares of subsurface mineral rights excluding petroleum and natural gas. The PSK Permit allows GLC to conduct certain geological work and exploration operations on the lands granted under the Permit, with the ability to convert some or all such lands into individual Brine Metallic and Industrial Minerals Leases (each such lease shall hereinafter be referred to as a “PSK Mineral Lease”) which, in turn, provides GLC the right to exploit the minerals discovered. The PSK Permit and each PSK Mineral Lease thereafter are bound by confidentiality provisions by all parties. As a result, no specifics relating to mineral tenure attributes (term, work commitments, rent, royalties) have been disclosed within this report. Obligations under both the PSK Permit and each PSK Mineral Lease are customary and standard practices in transactions of this nature in resource development, whether on Crown or freehold mineral lands. Further, the lessor royalty provisions in PSK Mineral Leases are within current Crown and other corporate freehold lessor royalty frameworks. GLC is confident that all prospective lands under the PSK Permit will be earned and converted to individual PSK Mineral Leases prior to the term of the PSK Permit being reached. An amending agreement to the PSK Permit was executed between GLC and PSK on May 18, 2022. This amendment included the addition of 3.8 ha to the total acreage leased to GLC from PSK. A second amending agreement to the PSK Permit occurred on October 25, 2022. That second amendment included the addition of 3,111 ha to the PSK Permit. Both amending agreements are bound by

the same work commitment, royalty framework, earning and confidentiality obligations as documented in the initial PSK Permit.

On September 6, 2022, GLC obtained access to an additional 8,838 ha of subsurface mineral rights excluding petroleum and natural gas at the KLP, via a Brine Metallic and Industrial Minerals Work Permit (the "Computershare Permit") with Computershare Trust Company of Canada (Computershare). The Computershare Permit allows GLC to conduct certain geological work and exploration operations on the affected Computershare lands, granted under the Computershare Permit. As GLC conducts these operations, it earns the ability to convert land under the Computershare Permit into individual industrial subsurface mineral leases (each such lease shall hereinafter be referred to as a "Computershare Mineral Lease") which, in turn, provides GLC the right to exploit the minerals discovered. The Computershare Permit and each Computershare Mineral Lease thereafter are bound by confidentiality provisions by all parties. As a result, no specifics relating to mineral tenure attributes (term, work commitments, rent, royalties) have been disclosed within this report. Obligations under both the Computershare Permit and each Computershare Mineral Lease are customary and standard practices in transactions of this nature in resource development, whether on Crown or freehold mineral lands. Further, the lessor royalty provisions in Computershare Mineral Leases are within current Crown and other corporate freehold lessor royalty frameworks. GLC is confident that all prospective lands under the Computershare Permit will be earned and converted to individual Computershare Mineral Leases prior to the term of the Computershare Permit being reached. GLC is confident that all prospective lands under the Computershare Permit will be converted to Computershare Mineral Leases prior to the term expiry.

GLC increased its KLP corporate acreage on November 21, 2022, through the successful purchase of one additional Crown Permit from the ER via the public mines and minerals disposition process, encompassing a total of 1,360 Ha. GLC holds a 100% working interest, with no additional encumbrances except for Crown lessor royalties. As previously noted, each Crown Permit provides GLC with the exclusive right to explore for industrial minerals (e.g., lithium) by complying with certain mineral obligations.

The effect of purchase and sale agreements the Company has entered into has been included in this evaluation only when the transaction closed prior to the effective date of this report.

The QP (Doug Ashton) of record has completed an examination of all mineral permits and lease agreements to ensure authenticity. All active certificates of title for mines and minerals permits and leases obtained by GLC have been provided in the Appendix A – Land schedule.

Ownership of surface leases across the province of Saskatchewan often differs from ownership of subsurface mines and mineral rights. To conduct exploration and development operations across the project area, GLC will be required to acquire separate surface leases. Negotiated between potential lessee(s) and lessor(s) on an individual basis, surface leases may contain specific land use agreement clauses. No operation on surface can be conducted without obtaining a valid surface lease. The Surface Rights Board of Saskatchewan is an arbitration board used as a last resort when a landowner/occupant and an oil/gas or potash operator are unable to reach an agreement for surface access to private land and related compensation. GLC's goal across the KLP is to work together with all potential surface landowners,

to alleviate all concerns, thereby avoiding the need to involve the Surface Rights Board to gain legal access. Additionally, due to the resource being contained within a regionally deposited, laterally extensive aquifer, GLC could simply move potential locations if necessary. Modern drilling practices, including directional drilling, enable GLC to drill wellbores omni-directionally, from any defined surface location.

The Company has been able to secure a total of 68,979 ha of mines and minerals rights across the KLP area through their hybrid land acquisition strategy (Table 4-1). GLC continues to be proactive with the goal of expanding its extensive mineral land holdings and associated overall inferred resource potential.

Table 4-1: GLC KLP Total Mines and Mineral Permit/Leases

| Mineral Rights Type | WI (%) | Area (Ha)        |
|---------------------|--------|------------------|
| Crown               | 100    | 6,824.84         |
| Freehold            | 100    | 62,153.93        |
| <b>TOTAL</b>        |        | <b>68,978.77</b> |

### 4.3 Environmental Liabilities

GLCs current environmental liabilities at the KLP are limited to its single, 100% working interest 102/04-15-032-23W3/00 wellbore. Environmental liabilities within Saskatchewan are defined by the ER, within Directive PNG025 – Licensee Liability Rating Program (LLR), May 2020, Version 2.1. As documented within PNG025, the Province of Saskatchewan has been subdivided into multiple geographic areas, defined within Appendix 2: ER Field Office Administrative Boundary Map. The GLC 04-15 wellbore is located within the boundary of defined “Area 2 – Kindersley”. Details of the environmental liability costs for wellbores associated within each defined area is outlined on PNG025 Appendix 3: Provincial Well Abandonment Cost Table. Wellbore 04-15 was designated as a water source well, for which the assigned abandonment liability under the LLR program is \$5,100 regardless of location or depth. To date, the total assessed environmental liability carried by GLC at the KLP is \$5,100.

### 4.4 License and Permitting

Exploration and development operations required to accurately delineate and assess the resource potential of the KLP include conducting drilling, completion, and production testing, of multiple wellbores across the project area.

The permits required to conduct drilling activities for exploration across the KLP include procurement of a valid wellbore drilling license from the Saskatchewan Ministry of Energy. Licensing requirements are governed by the Oil and Gas Conservation Act (OGCA) and must include:

- Acquisition of valid surface survey plan
- Completion of offset third-party notification
- Acquisition of surface lease agreements

Presently GLC does not foresee any factors and or risks that would immediately impact the ability to perform the necessary work required to evaluate the resource potential of the KLP. General risks, associated with weather and regulatory licensing approval timing, may impact future scheduling of the GLC Phase #1 exploration and development drilling program, however these are routine issues dealt with by all oil and gas drilling companies operating in Saskatchewan.

## **5. ACCESSIBILITY, CLIMATE, LOCAL RESOURCES, INFRASTRUCTURE AND PHYSIOGRAPHY**

### **5.1 Accessibility**

The KLP is accessible year-round via ground and air transportation options including the Saskatoon John G. Diefenbaker International Airport, located approximately 200 kilometres (km) northeast of the project area. In addition, the Kindersley Regional Airport (YKY) is located approximately 30 km due south of the project area. Primary provincial highways (HWY) including HWY 7, 21, 31, and 51 provide full ground access to the project year-round. Secondary highways and municipal roads provide additional access.

The Government of Saskatchewan, pursuant to section 35(1) of “The Highways and Transportation Act, 1997” can implement spring weight restrictions across the province of Saskatchewan’s secondary highway network. Road restrictions also referred to as “spring road bans”, are implemented to prevent-road damage due to the transition from colder to warm temperatures associated with spring thaw.

Weight restrictions are typically put in place on secondary and municipal highways during the first week of March, depending on weather conditions. During the restriction period official spring restriction orders are issued every Tuesday and Friday by 12:30 pm Central Standard Time (CST). Implementation and enforcement of road bans may remain in place for up to six weeks with any changes occurring within a 48-hour-notice period. In certain instances of extended periods of cold weather, weight restrictions may be removed until weather conditions warrant reinstatement.

Although Saskatchewan’s spring road bans do limit accessibility across the project area during specific periods, they do not pose an immediate obstacle to the project. Oil and gas operators with properties across Saskatchewan have strategically handled the restrictions relating to transportable weight proactively. Drilling operations requiring the transport of specialized heavy equipment, in particular the drilling rig itself, are scheduled outside of the spring season. Future GLC operated drill programs will subscribe to this proven practice, scheduling and executing drilling operations outside the defined spring road restriction period.

## 5.2 Physiography, Vegetation and Climate

The KLP area is located within the Saskatchewan interior plains with an approximate average elevation of 683.0 metres above sea level (masl). Short-grass prairie vegetation and brown or dark brown soils, in addition to minimal topographic relief, serve ideal for farmlands, which form the dominate surface land use across the project area. Various localized creeks, sloughs/wetlands, and lakes, including Kiyiu and Teo Lakes, are scattered across the surface landscape. The project area is classified as “warm-summer humid continental climate (Dfb)” based on the Köppen (Köppen, 1936) climate classification system. Detailed monthly climate attributes of Kindersley, Saskatchewan are provided in Figure 5-1. As a result of its geographic location, physiography, vegetation, and climate the KLP will maintain a year-round operating season.

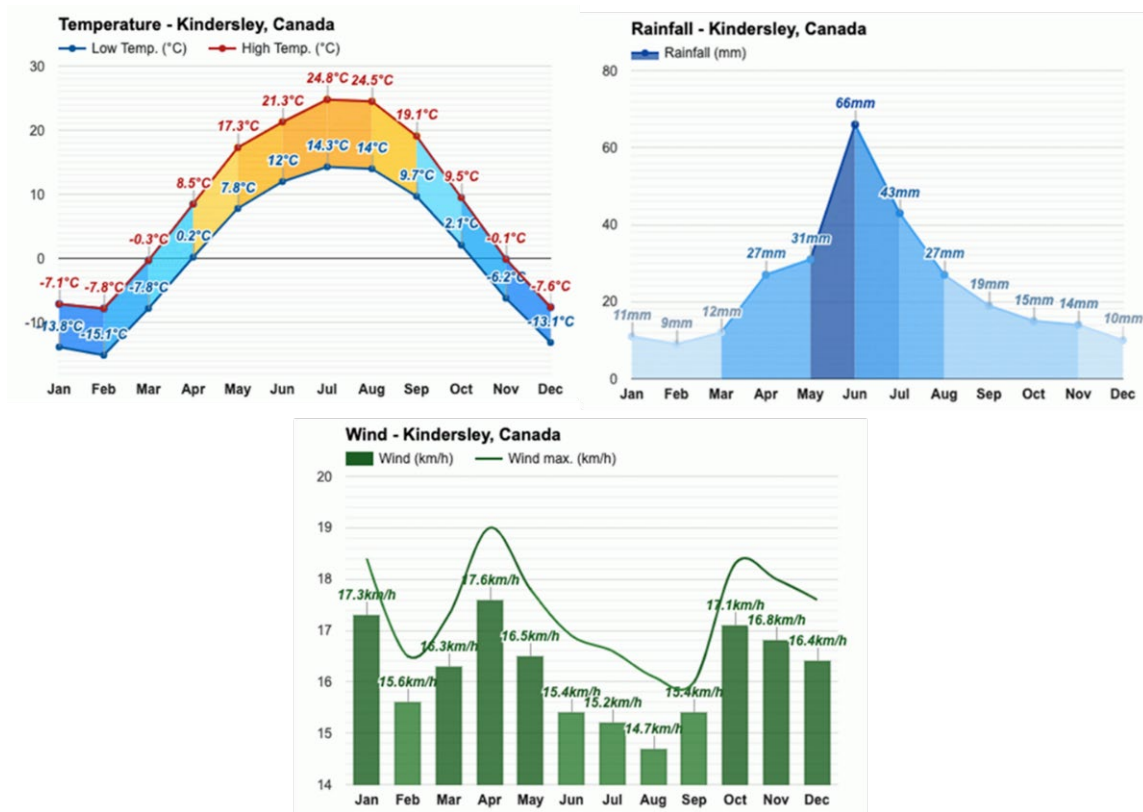

Figure 5-1: Monthly Climate Attributes – Kindersley, Saskatchewan Canada

Source: [weather-atlas.com](http://weather-atlas.com) (2022)

## 5.3 Local Resources and Infrastructure

The town of Kindersley, Saskatchewan is ideally located adjacent to Saskatchewan primary Highways 7 and 21 with the town serving as the primary resource hub for the KLP. All general services and accommodations including food, lodging, fuel, access to healthcare, and general services are available within the town. Kindersley is a well-established industrial base, with multiple locally operated service

companies, affiliated with the upstream, midstream, and downstream sectors, within the oil and gas industry. The town and surrounding communities will serve as major source of equipment, materials, and experienced personal required for the exploration and development activities relating to the drilling, completion, testing, and production operational requirements for the project.

With a long history of oil and gas exploration and development projects spanning across the greater Kindersley area, the KLP will benefit through the utilization of existing oil and gas infrastructure. A vast interconnect network of pipelines to accommodate oil and gas production exists across the project area with independent pipelines transporting multiple fluids (oil and water), in addition to natural gas from surface wellsites to fluid processing facilities including multi-well oil batteries and satellites. Access to water via producing water source wells from various stratigraphic intervals also exists across the project, in addition to salt water/waste disposal wells.

Access to stable three-phase power infrastructure exists across the entire project area which will be utilized by GLC to source power for future wellsite and processing facilities.

## 6. HISTORY

Representing a greenfield development project, the KLP encompasses no historic mines and minerals projects specifically targeting lithium extraction from subsurface brines.

GLC represents the initial owner/operator of the KLP. No historic ownership changes have occurred since the project first commenced in April 2021. Most of the information pertaining to lithium potential across the project was completed as part of general academic research studies. These studies were conducted by independent government agencies, not previous project owners, or operators. As such, no historic lithium mineral resource, mineral reserve estimates and/or production has occurred across the KLP.

Direct technical studies of the economic potential of Saskatchewan brines have been conducted by Buchinski (1988), and subsequently followed with additional technical reviews, conducted Ogu and Arnold (1989), Lane (1989), Kries and Gent (1992) and Rolston (2002).

In the Summer of 2011, the Saskatchewan Ministry of Energy and Resources initiated a brine wellhead sampling program of multiple formations across the province and executed by the Saskatchewan Geologic Survey. Wellhead fluid samples were carefully collected from multiple historic oil and gas wellbores within the Lower Paleozoic across Saskatchewan, as documented by Jenson (2011). Detailed laboratory testing was performed on all samples, with ultimate concentration results subsequently published by Jenson (2012).

Historic oil and gas operations conducted across the KLP provide clear evidence that the Duperow formation exhibits ideal aquifer conditions. GLC commenced an initial exploration program at the KLP in July 2022, with the drilling of its first wellbore targeting the Duperow formation. The 102/04-15-032-23W3/00 vertical wellbore was issued a drilling license (License #243729) on July 8, 2022, from the Saskatchewan

Ministry of Energy and Resources. The wellbore was spud on July 27, 2022, with Bonanza Drilling Rig #1. Detailed technical information obtained during the drilling, completion, and testing phases of the 102/04-15-032-23W3/00 wellbore, indicate the Duperow aquifer can produce brines in significant quantity, and in volumes necessary for lithium extraction operations to be feasible.

## 6.1 Oil and Gas Exploration and Development

Oil and gas exploration and development has historically, and continues to be, a primary industry across the greater KLP area with the first wellbore, 199/13-04-031-17W3/00 (License #27Z004), drilled November 16, 1928. Since 1928, over 16,000 oil and gas wellbores have been drilled targeting multiple hydrocarbon bearing strata across the project. To date the area has produced over 495 MMbbl of oil, 1.2 Tcf of gas, and 2.1 Bbbl of water while injecting/disposing 2.1 Bbbl of water (Figure 6-1). The introduction and application of new drilling and completion technologies in the form of horizontal multi-stage stimulated wellbores has revitalized the oil and gas industry in Kindersley with over 755 new wellbores drilled since 2020.

The KLP is an unconventional mining project which, operationally, is more related to conventional oil and gas resource development than conventional surface and/or underground mineral mining operations. Brine, a highly concentrated solution of salt and water, defined as having over 100,000 parts per million (ppm) of total dissolved solids (“TDS”), is produced from underground aquifers penetrated by vertical, deviated, or horizontal wellbores. Aquifers are hosted within subsurface reservoir intervals with attributes, relating to porosity and permeability, conducive to allow flow from the reservoir to the wellbore. Produced fluids in the form of brines, are then pumped to surface from individual and/or multi-well pads and transported via underground pipelines to a centralized processing facility (CPF) where the lithium is extracted through a process called Direct Lithium Extraction. Historic offset oil and gas exploration and development across the KLP area serve as a key means to delineate reservoir quality of the target aquifer(s).



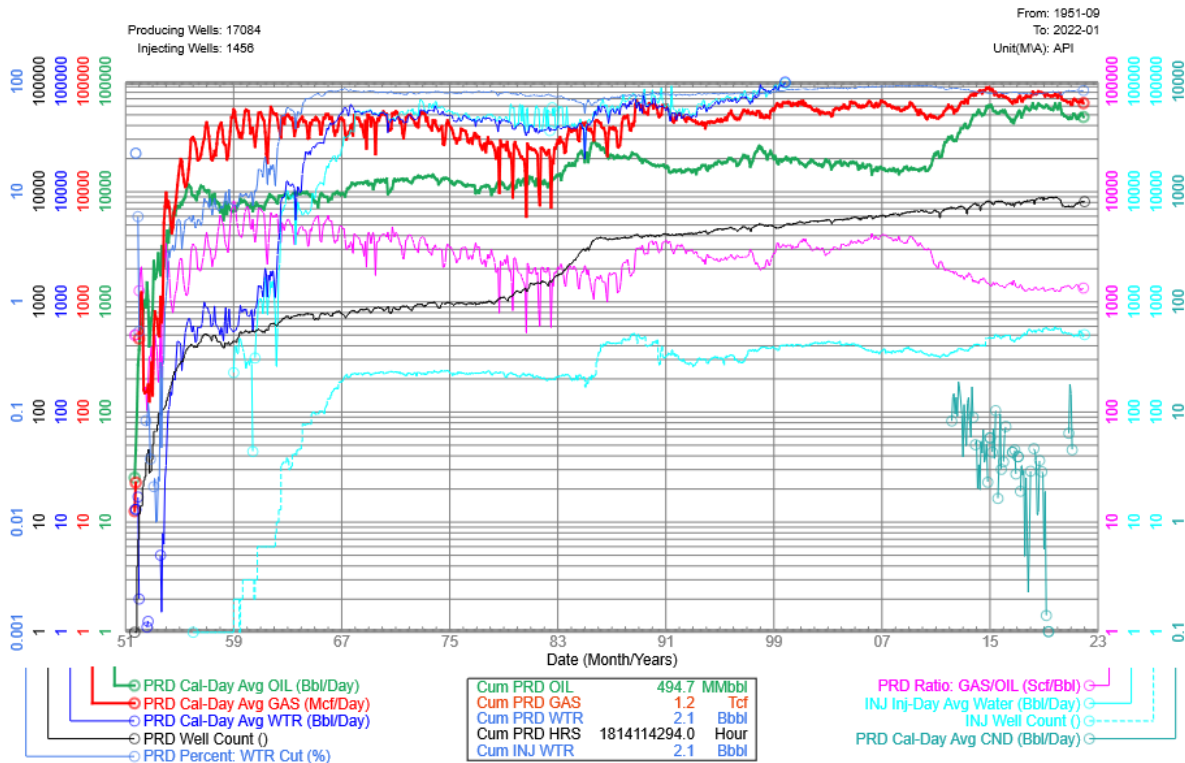

Figure 6-1: KLP Historic Oil and Gas Production Graph

The KLP will focus on the production of brines from the geologically well-known Devonian aged Duperow formation. The Duperow formation is a part of the stratigraphically defined Saskatchewan Group, comprised of thick carbonate deposits segregated into the older aged Duperow, and overlying Birdbear formations. The Saskatchewan Group is underlain by the Manitoba Group, comprised of the Souris River, 1<sup>st</sup> Red Bed, Dawson Bay, and 2<sup>nd</sup> Red Bed formations (Figure 6-2).



### Stratigraphic Correlation Chart

For updates, see  
[http://economy.gov.sk.ca/  
StratigraphicCorrelationChart](http://economy.gov.sk.ca/StratigraphicCorrelationChart)

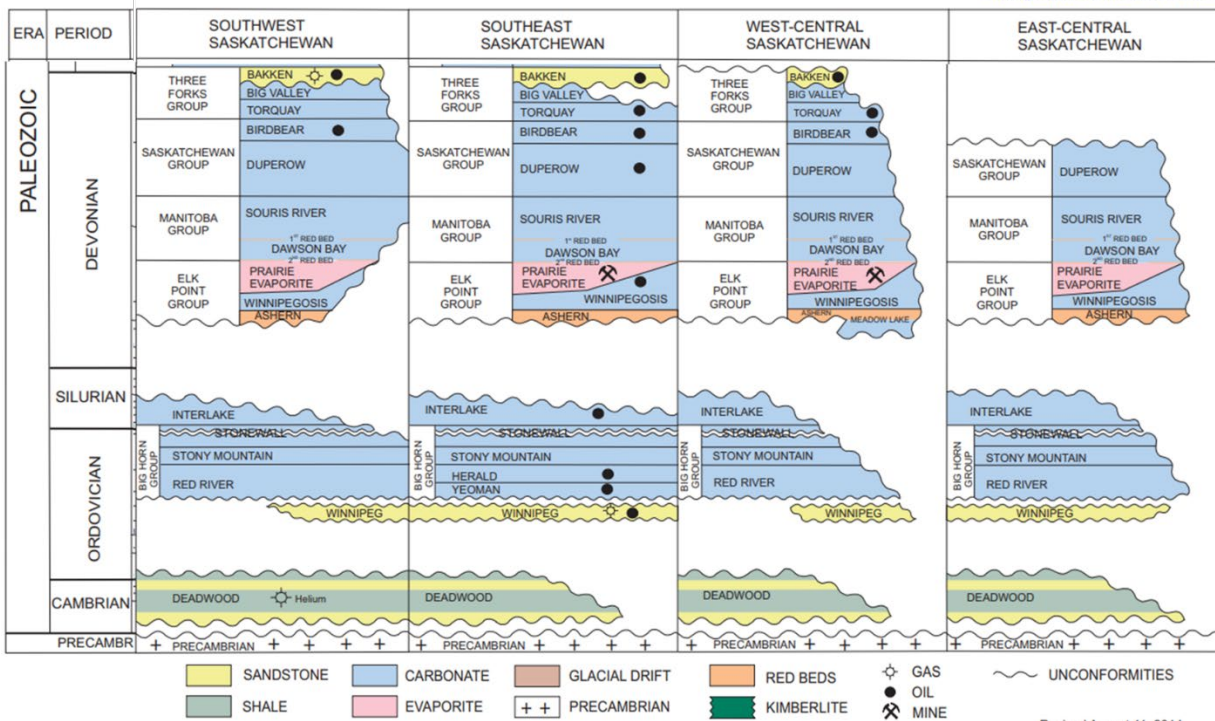

Figure 6-2: Stratigraphic Correlation Chart of Saskatchewan (Saskatchewan Geological Survey, 2014)

Hydrocarbon accumulations across the KLP are isolated within pre-Devonian aged strata apart from the Birdbear formation. Across the project area not a single wellbore has produced oil and/or gas from the Duperow formation. Historic oil and gas producing intervals include:

- Age – Cretaceous | Productive Zone(s) – Viking, Cantuar
- Age – Jurassic | Productive Zone(s) – Success, Shaunavon, Gravelbourg
- Age – Mississippian | Productive Zone(s) – Madison Group, Bakken
- Age – Devonian | Productive Zones(s) – Birdbear

The Birdbear formation is the deepest hydrocarbon bearing formation and lies directly above the Duperow. Limited wellbores penetrate the Duperow as historical drilling results indicate it is a well-established non-hydrocarbon bearing aquifer. In total 37 wellbores penetrate the Duperow formation however, a significant percentage of these wellbores were not drilled to sufficient depth to provide key geotechnical information pertaining to the Duperow formation’s entire stratigraphic column. To date 32 wellbores across the project area were drilled to adequate depths necessary to gain true insights relating to depositional attributes of the entire Duperow stratigraphic interval, as presented in Figure 6-3. In addition, Figure 6-3 illustrates all GLC mines and mineral permits and leases (yellow polygons), which have been obtained by GLC, relative to the larger Technical Report Area (red outline) as documented in Appendix A.

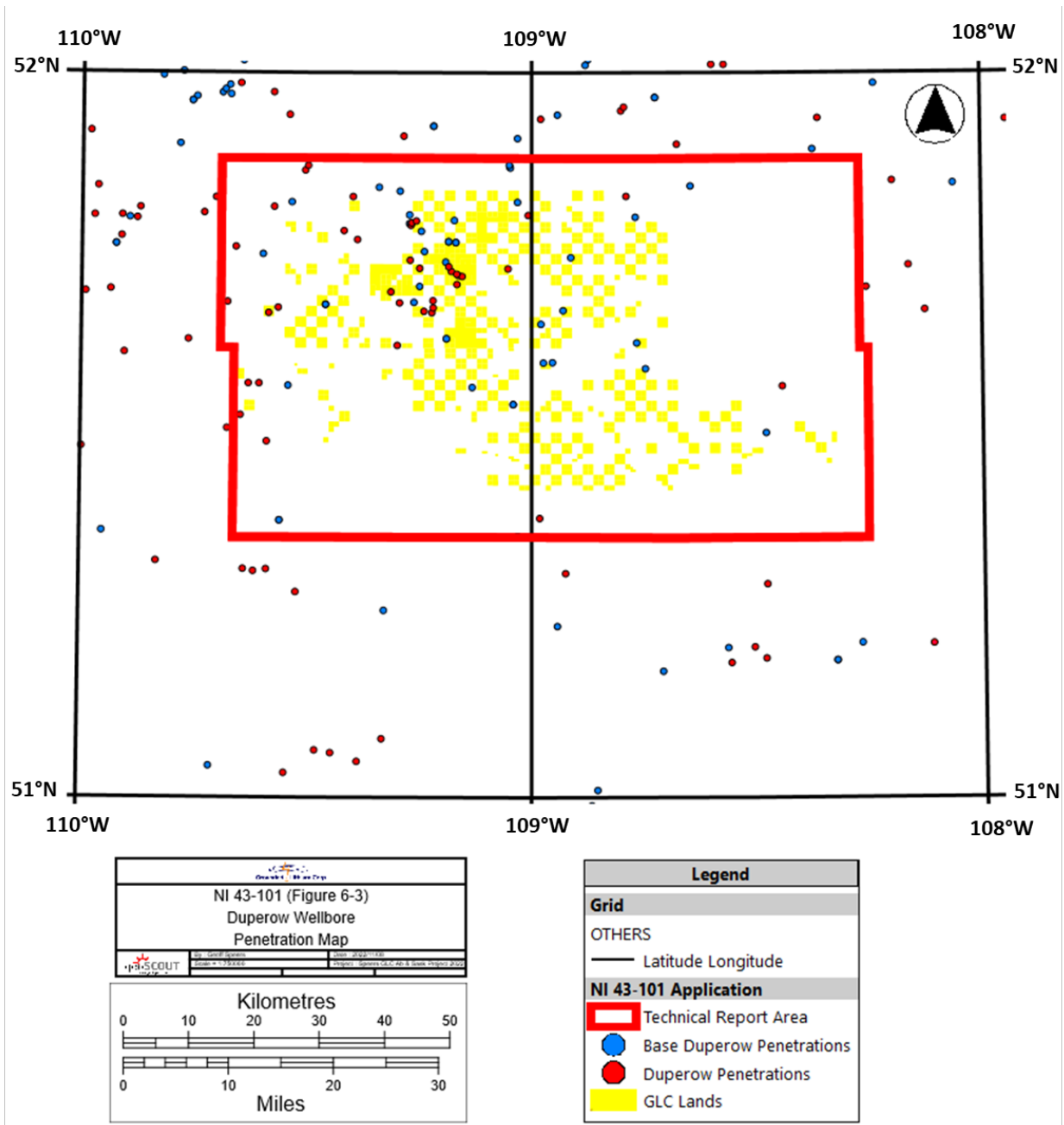

Figure 6-3: Duperow Wellbore Penetration Map

Identification of all Duperow penetrations, drilled to adequate depth, to expose the majority and/or entire Duperow stratigraphic interval, is key in determining true well control across the KLP. Just as important however, is the identification of wellbores with geotechnical information available, to aid in the understanding and overall delineation of reservoir attributes associated with the Duperow formation. Reservoir information pertaining to attributes such as lithology, porosity, saturation, fluid composition and permeability are captured via multiple tools and techniques, utilized by the oil and gas industry, to gain an understanding relating to subsurface strata.

## 6.2 Measurement While Drilling

The first data relating to subsurface strata is obtained simultaneously while drilling the wellbore. As the drill bit penetrates the subsurface, a series of down-hole tools record measurements while drilling (MWD), which are then collected and transmitted/processed at surface. Data relating to drilling variables such as weight on bit (WOB) and the associated rate of penetration (ROP) provide general insights relating to the strata being penetrated. Typically, softer lithologies such as shale, carbonates and evaporites require limited WOB to achieve an overall high ROP. Harder lithologies on the contrary require additional WOB to maintain the same ROP or can even slow despite the increased force being applied on the rock by the drill bit. This can be a function of multiple factors including the mineralogy of the rock itself, in addition to being influenced by secondary attributes such as porosity.

As it relates to earth science, reservoirs are lithological units with capacity to store fluid(s) such as gas, condensate, oil, and/or water. Porosity is a measure of the void space within a material measured between 0 and 1 or as a percentage between 0 and 100%. The higher associated porosity within a lithologic unit, the greater storage capacity exists. Porosity often has a dramatic impact on ROP where porous lithologic intervals typically drill faster than those intervals with little or no porosity. As such the ROP data collected can be used indirectly to distinguish reservoir from non-reservoir units.

Additional MWD tools such as gas detectors are utilized to determine what is being stored within the pore space. Reservoir units containing hydrocarbon such as oil or natural gas, upon being penetrated by the drill bit, will release gas into the wellbore. Gas readings at surface from the mud depend on the quantity of natural gas within the reservoir, and the hydrostatic conditions of the mud during the drilling operations. Gas released into the wellbore migrates from down-hole to the surface via drilling mud which is continuously circulated through the drill string to cool the bit and clear cuttings at the drill face. Mud continues to circulate returning drill cuttings to surface in addition to any gas which entered the wellbore. Gas readings provide clear evidence of potential hydrocarbon bearing zones versus non-hydrocarbon bearing zones.

## 6.3 Lithologic Logs – Drill Cutting and Sample Descriptions

MWD data is typically collected by wellsite geologists, located onsite, during the drilling operation of the wellbore and integrated into the creation of a lithologic log. Drill cuttings arrive at surface through the mud and are subsequently collected, cleaned, and ultimately visually inspected, under magnification, by the Wellsite Geologist. The Geologist then provides a detailed assessment of the rock attributes relating to lithology type, mineralogy, grainsize, and porosity, to name a few. Additional assessment of the hydrocarbon potential beyond visual inspection includes several chemical testing methods utilized to indicate the presence of hydrocarbon within the sample. MWD and sample descriptions are integrated together to form a lithologic log. These logs are integrated with down-hole data such as open-hole logs, drill cores, and or formation tests, to accurately assess all strata penetrated by the wellbore.

Across the KLP thousands of lithologic logs exist, however, very few add valuable information in the evaluation of the Duperow formation due to insufficient penetration of the porous zone. To date nine wells have detailed lithological logs and sample descriptions encompassing either a portion and/or the entire Duperow stratigraphic interval.

## 6.4 Drill Cores

One of the best means of assessing subsurface strata is through the cutting and collection of core samples. Oil and gas coring operations involve connecting a specialized bit and core barrel to the bottom-hole drilling assembly at a particular depth during drilling operation. Cores are brought to the surface and transported intact, to laboratories for testing. Visual core inspection, and associated laboratory tests, provide ground-truth for open-hole well log correlation, in addition to providing geologists the means of identifying key attributes pertaining to depositional environments, including fossils and sedimentary structures. Conventional core analysis includes the accurate measurement of porosity, permeability, and fluid saturations. Industry standard porosity versus permeability cross-plots allow for quick look comparison of reservoir versus non-reservoir portions intersected by the core. Core derived cross-plots also allow for direct comparison of reservoir quality from one interval to another. Due to high costs associated with coring operations and laboratory testing, historically, few cores have been acquired in the Duperow formation.

The Duperow formation represents a thick deposit with an observed isopach value exceeding 200 m. Due to the overall thickness and requirements involved in the coring operation, and expense, a full-length core encompassing the entire Duperow stratigraphic interval does not exist. Seven wellbores across the larger project area were reviewed to gain an understanding of reservoir attributes observed within the Duperow stratigraphic interval.

All porosity and permeability samples analyzed within the Duperow formation were cross plotted to provide general visual representation of porosity and associated permeability ranges observed within the Duperow. The observed porosity values range from 0 to 34%, while associated permeabilities ranged from 0.01 to 1,800 millidarcy (mD) (Figure 6-4).

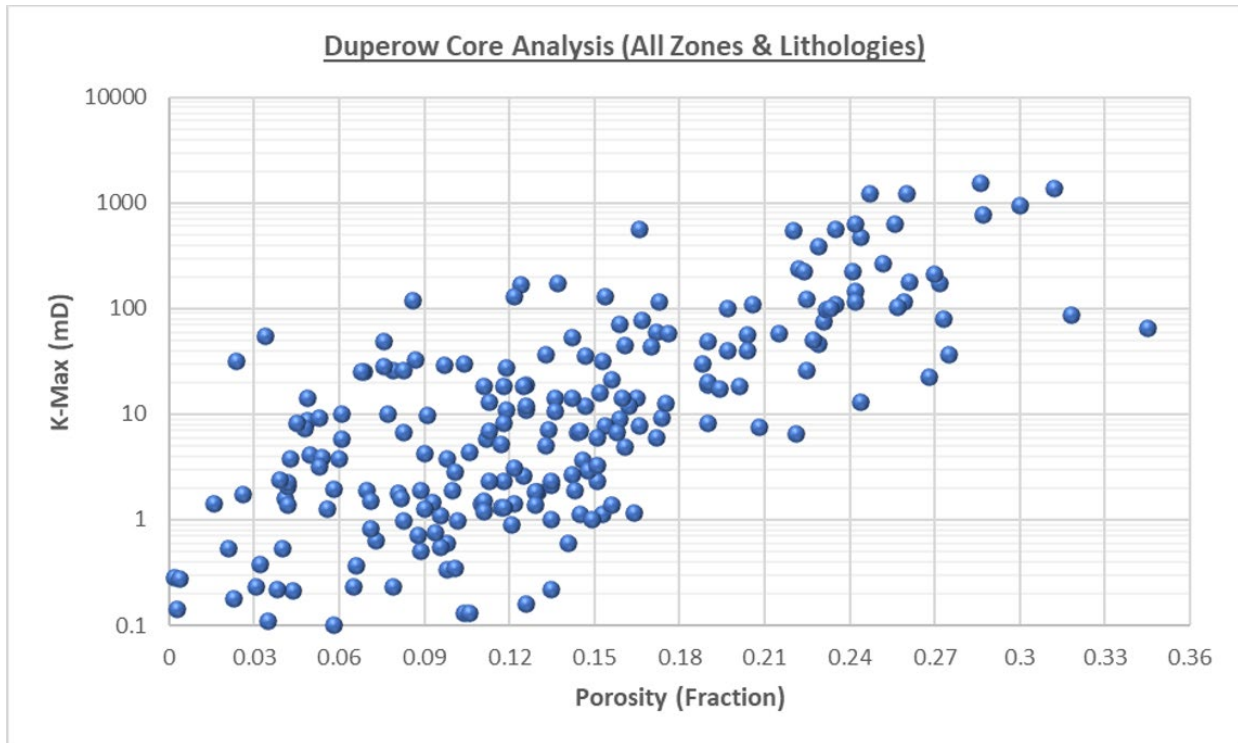

Figure 6-4: Duperow Core Analysis – Porosity versus K-Max Cross-Plot

## 6.5 Open-Hole Well Logs

As oil and gas operations transition from exploration to development, the sampling program detail typically declines. As such, drill cutting, and sample descriptions are less likely to be available for the creation of a full lithologic or mudlog on most newer wells. Operators typically use alternative means to evaluate the strata penetrated by the wellbore. Geophysical open-hole wireline logs are the primary tool utilized by oil and gas companies to explore for hydrocarbon resources. The majority of all vertical wellbores drilled will have some form of open-hole logs run within. Geologists and geophysicists gain key insights relating to the rock via open-hole logs thereby allowing them to gain an accurate assessment and delineate attributes, associated within zones of interest, including depth, thickness, lithology, porosity, and fluid saturation. Open-hole logging tools have significantly evolved over time since the first well was logged in 1927. Conventional logging tools including gamma ray, induction, density/neutron, and sonic logs provided a detailed assessment of every meter penetrated by the wellbore.

As a result of the variable lithologies observed within the Duperow, including reservoir quality limestone and dolomite intervals, non-reservoir carbonate muds, and evaporites, conventional raw log analysis is ineffective in accurately accessing total pore volume within the Duperow. Open-hole density-neutron porosity logs often provide the most accurate means of estimating ultimate pore volume. Due to the multiple lithologies previously mentioned as observed within the Duperow a single matrix density to convert bulk density measurements to porosity cannot be applied. Independent matrix density, associated with limestone (2.710 g/cm<sup>3</sup>), dolomite (2.876 g/cm<sup>3</sup>), and anhydrite (2.977 g/cm<sup>3</sup>), must be accurately applied



to corresponding lithologies encountered throughout the Duperow formation to derive an accurate assessment of porosity and associated pore volume.

## 6.6 Drill Stem Tests (DST)

Drill Stem Tests (DST) are standard industry formation tests utilized to isolate a selected portion of the wellbore for the purpose of evaluating reservoir attributes, relating to bottom-hole pressure (BHP), fluid content, and permeability. Like core, DSTs are not run on all wellbores nor across all zones but are selected from a few wellbores because of the associated incremental costs. Across the KLP a total of six wellbores have DSTs within the Duperow formation including individual tests across multiple stratigraphically segregated reservoir and non-reservoir sections.

GLC conducted an individual DST validation procedure to eliminate erroneous test results from the larger sample set. Validated DSTs are stratigraphically referenced within the Duperow to the GLC internally defined stratigraphic subdivisions based on inter-well correlations. Bottom-hole pressure data was captured as a means of accurately defining current day aquifer pressure in addition to lateral continuity of the aquifer. DST fluid recoveries were utilized to identify individual stratigraphic intervals relative flow capability.

## 6.7 Production

Production within the Duperow formation is limited to water source wells only with produced volumes used within the energy industry. Across the entire project area not a single wellbore is documented to have produced any hydrocarbon from within the Duperow.

To date, nine Duperow water source wells have been drilled across the KLP area including two active producers as described in Table 6-1.

*Table 6-1: Duperow Water Source Well General Information (production as of December 2021)*

| UWI                   | License # | Well Status Text | Date Spudded YYYY/MM/DD | First Prod YYYY/MM/DD | Last Prod. YYYY/MM/DD | Cumulative GAS Prod. (e3m3) | Cumulative OIL Prod. (m3) | Cumulative WTR Prod. (m3) |
|-----------------------|-----------|------------------|-------------------------|-----------------------|-----------------------|-----------------------------|---------------------------|---------------------------|
| 101/12-30-030-21W3/00 | 85G422    | Susp WTR Src     | 1985-08-06              | 1986-07-01            | 2001-06-30            | 0                           | 0                         | 91,375                    |
| 101/15-31-031-23W3/00 | 56B013    | ABD WTR Src      | 1956-02-23              | 1960-10-01            | 1962-01-31            | 0                           | 0                         | 66,531                    |
| 102/04-15-032-23W3/00 | 243729    | Cased WTR Src    | 2022-07-27              |                       |                       | 0                           | 0                         |                           |
| 131/04-20-032-23W3/00 | 14F071    | Act WTR Src      | 2014-09-04              | 2014-12-01            | 2022-09-30            | 0                           | 0                         | 1,011,744                 |
| 121/04-26-032-23W3/00 | 14J486    | Susp WTR Src     | 2014-12-14              | 2015-06-01            | 2018-07-31            | 0                           | 0                         | 2,544                     |
| 101/03-27-032-23W3/00 | 84L222    | Susp WTR Src     | 1985-02-02              | 1986-03-01            | 2020-05-31            | 0                           | 0                         | 690,754                   |
| 121/01-31-032-23W3/00 | 14A421    | Susp WTR Src     | 2014-02-06              | 2014-09-01            | 2016-07-31            | 0                           | 0                         | 343,690                   |
| 102/16-15-032-26W3/00 | 56149     | Act WTR Src      | 2016-06-21              | 2017-07-01            | 2022-08-31            | 0                           | 0                         | 343,541                   |
| 141/01-03-033-23W3/00 | 14C078    | Susp WTR Src     | 2014-08-29              | 2015-02-01            | 2015-04-30            | 0                           | 0                         | 13,678                    |

An additional five Duperow water source wells are currently suspended. Over 15 MMbbl of water has been produced from the Duperow with two currently active wells producing at a group rate of 1,917 bbl/d as of December 31, 2021.

Due to the nature of water source wells servicing the needs of offset pool waterflood requirements, most wellbores display sporadic production profiles. As such an accurate assessment of unimpeded flow conditions and associated maximum deliverability (daily average water rate) is nearly impossible to predict. Review of Duperow water source wells production profiles via any industry standard production graph, such as water rate versus cumulative water (Figure 6-5), are an inaccurate means of assessing true reservoir deliverability potential, potential ultimate recovery, and/or associated recovery factor.

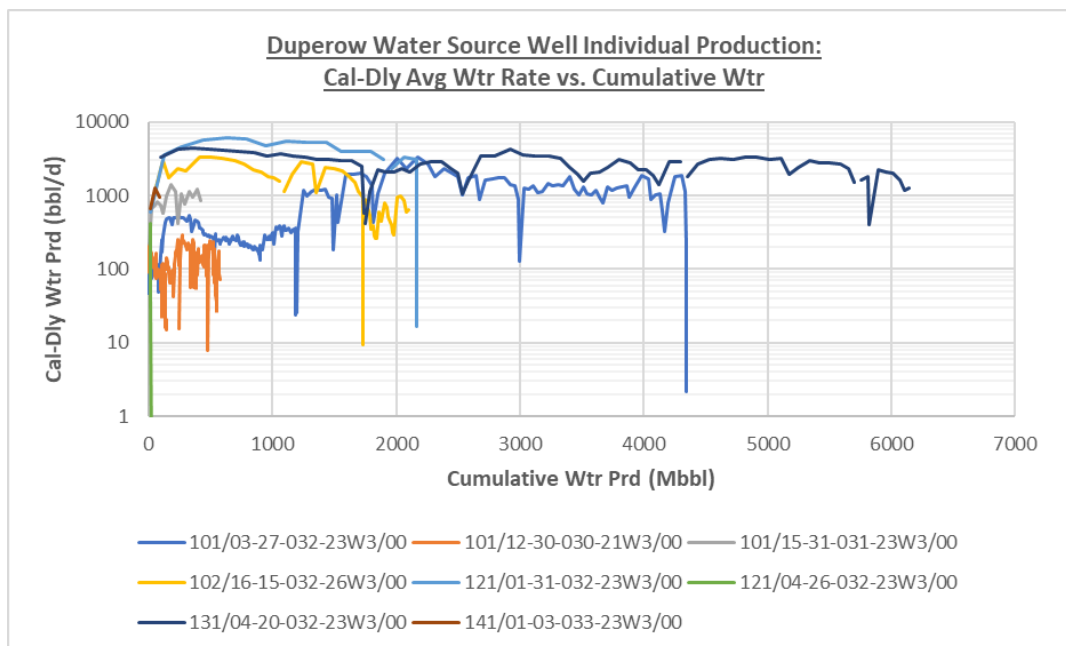

Figure 6-4: Duperow Water Source Wells Individual Production – Rate versus Cumulative

## 6.8 Disposal

The Duperow formation also serves as a saltwater disposal zone for produced waters from shallower horizons in offset wellbores across the project areas. To date seven Duperow water disposal wells have been drilled, with four currently operationally active as indicated in Table 6-2.

Table 6-2: Duperow Water Disposal Well General Information (production as of December 2021)

| UWI                   | License # | Well Status Text | Date Spudded YYYY/MM/DD | First Inj. YYYY/MM/DD | Last Inj. YYYY/MM/DD | Cumulative GAS Inj. (e3m3) | Cumulative OIL Inj. (m3) | Cumulative WTR Inj. (m3) |
|-----------------------|-----------|------------------|-------------------------|-----------------------|----------------------|----------------------------|--------------------------|--------------------------|
| 141/13-03-031-23W3/02 | 02L215    | Act WTR Disp     | 2002-12-21              | 2003-01-01            | 2022-10-31           | 0                          | 0                        | 2,609,774                |
| 195/09-36-032-24W3/00 | 00E140    | Act WTR Disp     | 2000-06-01              | 2001-05-01            | 2022-10-31           | 0                          | 0                        | 3,303,367                |
| 111/15-36-032-24W3/02 | 07G135    | Act WTR Disp     | 2007-07-23              | 2007-11-01            | 2014-12-31           | 0                          | 0                        | 496,306                  |
| 192/16-36-032-24W3/00 | 97E012    | ABD WTR Disp     | 1997-05-20              | 1997-06-01            | 2018-10-31           | 0                          | 0                        | 1,029,643                |
| 101/08-04-033-20W3/00 | 72205     | Act WTR Disp     | 2017-07-20              | 2017-11-01            | 2022-10-31           | 0                          | 0                        | 248,783                  |
| 191/03-06-033-23W3/00 | 97E055    | ABD WTR Disp     | 1997-08-11              | 1998-01-01            | 2013-05-31           | 0                          | 0                        | 4,362,459                |
| 141/10-01-033-24W3/03 | 07G134    | Act WTR Disp     | 2007-07-17              | 2007-11-01            | 2021-01-31           | 0                          | 0                        | 940,078                  |



Saltwater disposal within the Duperow aquifer provides further indirect evidence of the high-quality reservoir encountered within the formation. To date over 80 MMbbl of water have been disposed of via the above-mentioned wellbores (Table 6-2), with current active injection/disposal totaling 5,041 bbl/d as of December 2021.

The ability of the Duperow aquifer, to take large injection volumes without exceeding the regulatory defined, maximum wellhead injection pressure (MWIP) limits, is a further indication of high reservoir quality within the disposal zone of interest. Duperow disposal wells do not provide an accurate means of defining true injection rate, as injection rate is a function of disposal volume requirements from offset shallow production. As a result, maximum injection rates cannot accurately be assessed when reviewing disposal injection profile plots (Figure 6-5).

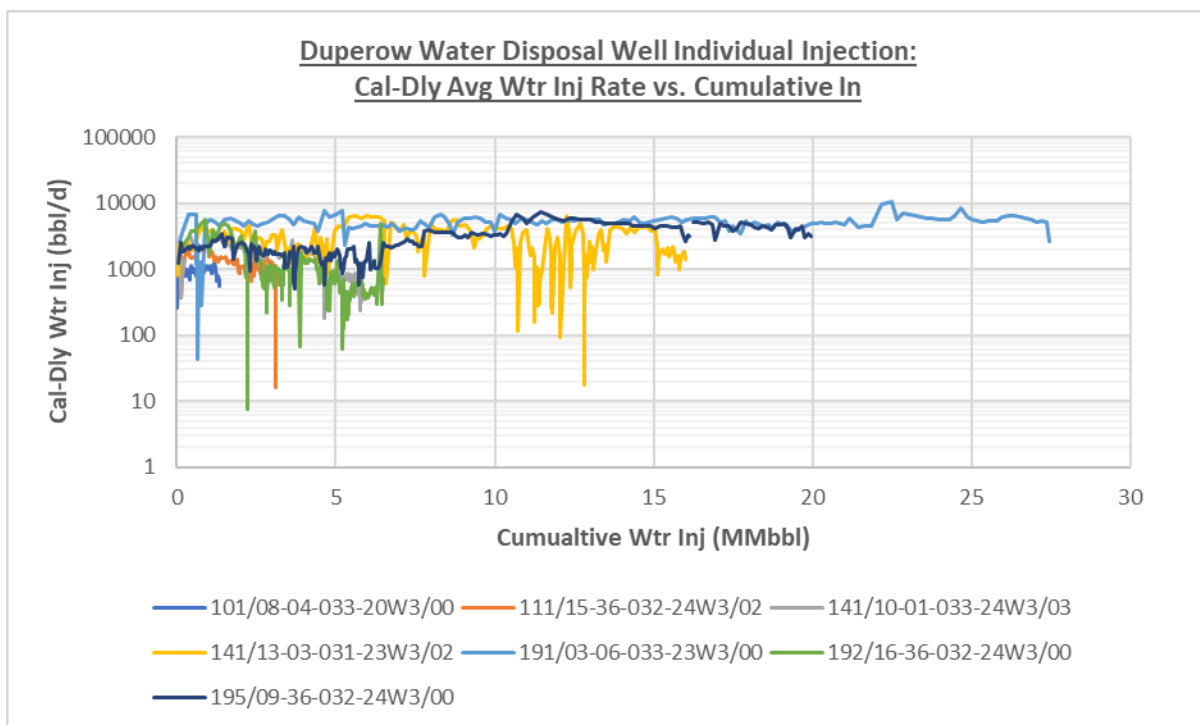

Figure 6-5: Duperow Water Disposal Wells Individual Injection – Rate versus Cumulative

## 6.9 Historic Analysis

Since 2002, the Government of Saskatchewan has published a series of wellhead fluid sampling programs across the province, designed to collect and analyze the potential of industrial minerals from subsurface brines. The program began with a focus on southeastern Saskatchewan, targeting brines produced from the Lower Paleozoic but quickly expanded to include additional strata across southwestern Saskatchewan in subsequent testing years.

In the field, each well was sampled directly from the producing wellhead, thus decreasing the risk of contamination. Sampling procedures, were based on the protocol outlined from Lico et al. (1982) except for the following modifications:

- Any production chemicals (e.g., demulsifier or corrosion inhibitor, etc.) that were being used on the well were turned off prior to sampling).
- Samples (oil and water) were taken directly from the wellhead into 1 litre (L) high-density, polyethylene containers. Control samples were taken to determine if production chemicals affected the hydrochemical signature of the produced formation waters, and none were noted. Samples were then allowed to gravity separate inside the container.
- Water samples were filtered through a 0.45 micrometre ( $\mu\text{m}$ ) polyethersulfone filter. This pore size was used to remove any colloids/organics that were present.
- Samples were then split into:
  - Samples for anion determination, which were untreated and tightly sealed for analysis.
  - Samples for cation determination, which were acidified to a pH <1 with triple-distilled 2.8N Nitric Acid ( $\text{HNO}_3$ ) acid, which was added in the amount of 1% of the cation split volume (e.g., 1 mL of acid per 100 mL of sample) and then tightly sealed for analysis.

Wellhead sampling was conducted by the Saskatchewan Geological Survey as part of a government initiatives, thereby providing confidence that all sampling protocols and security measures were adhered to. Information was published by the Saskatchewan Geological Survey as part of their Summary of Investigations 2017, Volume 1. As such, confidence that any/all samples are true representation of the Duperow formation's water/brine composition can be inferred.

GLC held no affiliation with the project and/or personnel associated with the project having only becoming a corporate entity as of October 26, 2020. Results derived from independent laboratory testing are, in the QPs opinion, to be accurate and derived without bias.

No additional information was available regarding procedures employed before dispatching samples to the Exova laboratory or relating to the security measures implemented to ensure sample integrity during transportation. Subsequent lithium concentration results were published by (Jensen et.al, 2017)

It is the opinion of the QP that all sampling preparation, analysis, and security procedures meet the requirements as documented within NI 43-101F, Item - 11(d).

Prior to drilling Grounded Lithium's 102/04-15-032-23W3/00 wellbore at the KLP, GLC was unable to access Duperow Formation aquifer brine for purposes of lithium concentration testing through existing wellbores. Oil and gas operators in the region own the existing wellbores, which cannot be accessed without the company's permission. While GLC believes that they will be able to form a working relationship with several oil & gas operators in the area, no formal agreements are in place at this time. GLC has therefore relied on sampling done by others, including a 2017 sampling program completed by the Saskatchewan Geological Survey.

As part of the Saskatchewan Geological Survey's summer 2017 testing program, two key wellbores located within the KLP were selected for sampling and testing. The 131/04-20-032-23W3/00 (License #14F071) and 101/03-27-032-23W3/00 (License #84L222), represent active water source wells producing solely from the Duperow formation. Although production is isolated within the Duperow formation the two wellbores were completed within different stratigraphic intervals across the overall Duperow aquifer including:

- 131/04-20-032-23W3/00 – was drilled to a depth of 975.0 mKB, approximately 15 m into the top of the Duperow formation (960.0 mKB). Intermediate casing (177.8 mm) was set at 975.0 mKB and cemented to surface. Subsequently the well was drilled out of the 117.8 mm casing to a total depth (TD) of 1,134.0 mKB, with TD occurring within in the base of the Duperow. The interval from 975.0 to 1,134.0 mKB was not cemented and left as an open-hole “barefoot” completion with the entire Duperow penetrated section open to flow (159 m).
- 101/03-27-032-23W3/00 – was drilled to TD at the base of the Duperow formation. The wellbore was cased and cemented utilizing 139.7 mm production casing run from TD to surface. A single highly dolomitized interval occurring from 1,089.0 – 1,097.0 mKB was then completed via an 8.0 m perforation thereby opening the zone to flow as of June 19, 1985.

As a result of the differences in observed completion intervals associated with the 131/04-20-032-23W3/00 wellbore, water samples and results provide a valid representative lithium concentration of the brines hosted across the entire Duperow stratigraphic interval, and not isolated to one specific Duperow interval.

Samples were sent to the Exova Canada Inc laboratory for analysis. Located in Edmonton, Alberta, Exova is a fully certified, accredited, and licensed testing laboratory with the following credentials:

- ISO/IEC 17025, SCC Accredited Testing Laboratory
- ISO 9001:2000, Quality Management Institute
- Health Canada, Therapeutic Products Program, Establishment License
- American Architectural Manufacturers Association
- Canadian General Standards Board
- CSA International Certificate of Qualification
- ISTA The Association for Transport Packaging Certificate
- Controlled Goods Registration Program (CGRP)
- Insulating Glass Certification Council (IGCC)
- Associated Laboratories Inc. (ALI) Approved Laboratory
- National Accreditation and Management Institute (NAMI)

GLC has no relationship/affiliation with Exova Canada and/or its operating laboratory which conducted the analysis on the above-mentioned samples.

## 7. GEOLOGIC SETTING AND MINERALIZATION

### 7.1 Regional Geology

The Devonian aged Duperow formation is the primary aquifer GLC will be targeting lithium enriched brines across the KLP. Devonian aged rocks extend in the subsurface across the majority of western Canada and the central United States. These rocks are overlain by younger aged sediments including Mississippian, Jurassic, Cretaceous, Tertiary and Pleistocene strata. Regionally the Devonian is segregated into three series/epochs including the Upper, Middle and Lower Devonian. Further subdivision of the Devonian based on stage/age included defining individual groups associated across western Saskatchewan which include:

- Upper Devonian – Three Forks Group, Saskatchewan Group, Manitoba Group
- Middle Devonian – Elk Point Group

Each associated Devonian group can further be segregated into individual formations including:

- Three Forks Group – Big Valley, Torquay
- Saskatchewan Group – Birdbear, Ireton, Duperow
- Manitoba Group – Souris River, 1<sup>st</sup> Red Bed, Dawson Bay, 2<sup>nd</sup> Red Bed
- Elk Point Group – Prairie Evaporite, Winnipegosis, Ashern

The Saskatchewan Group contains multiple lithologies observed within each individual defined formation including:

- Birdbear Formation – limestone, dolomite limestone and dolomite
- Ireton – shale
- Duperow – limestone, dolomite limestone, calcareous dolomite, dolomite, marlstones, anhydrite, and salt

The Saskatchewan Group represents the thickest accumulation of Upper Devonian age sediments across the greater project area with an overall observed isopach value ranging from 290.0 – 340.0 mKB. Due to the Duperow formations overall thick stratigraphic section and complex assemblage of lithologies, lithostratigraphic subdivision of the Duperow becomes necessary to accurately assess and evaluate the overall Duperow aquifer system. Historic attempts at stratigraphic subdivision within the Duperow, including defining informal nomenclature, was attempted by Powley (1951), Boillie (1953), Williston Basin Names and Correlation Committee (1953), and Sandberg/Hammond (1958) as summarized by Kent (1963) in Figure 7-1.

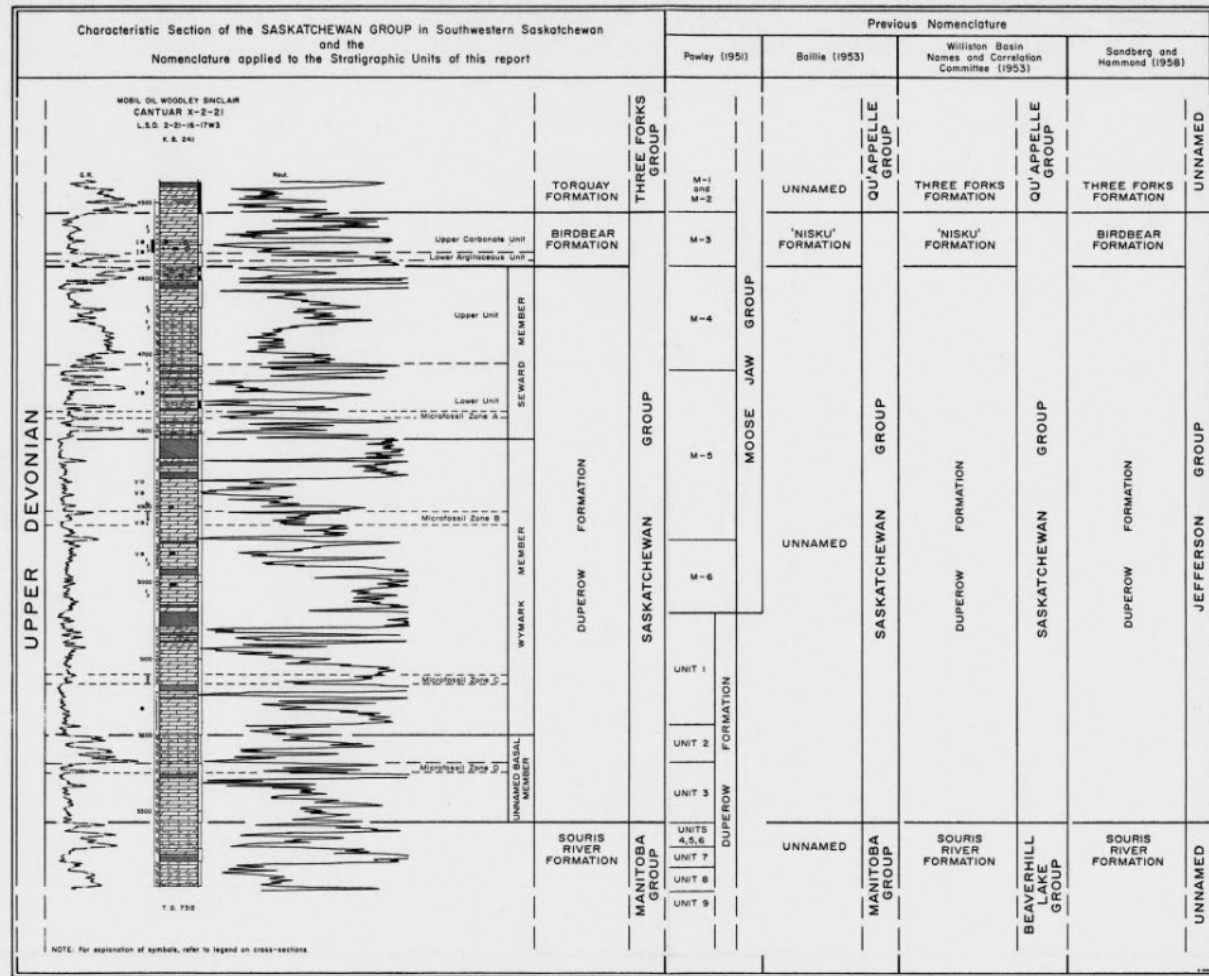

Figure 2—Characteristic Section of the Saskatchewan Group in Southwestern Saskatchewan and Table of Nomenclature.

Figure 7-1: Duperow Historic Stratigraphic Nomenclature (Kent, 1963)

## 7.2 Property Geology

### 7.2.1 Duperow Stratigraphy

Due to inconsistency with Duperow stratigraphic segregation and nomenclature within available published literature, GLC implemented its own stratigraphy and nomenclature derived in part from the Atlas of the Western Canada Sedimentary Basin (“AWCSB”): Chapter 12 – Devonian Woodbend-Winterburn Strata. Figure 7-2 from the AWCSB illustrates a regional, west to east stratigraphic cross-section, spanning from southern Alberta to Saskatchewan. The cross-section stratigraphically subdivides the Duperow formation into three main stratigraphic members.

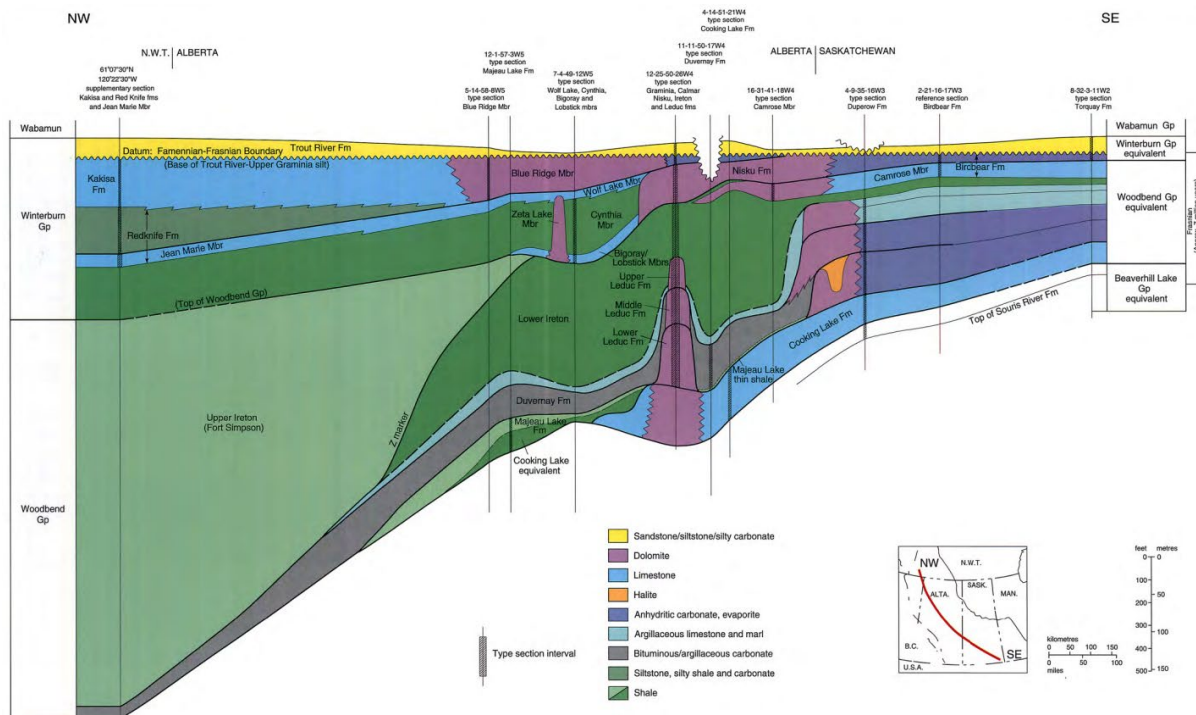

Figure 7-2: Duperow Regional Depositional Schematic Cross-Section (Switzer et al, 1994)

Additionally presented in the AWCSB and provided in (Figure 7-3) is a detailed cross-section defining individual Duperow members, stratigraphically subdivided via open-hole log response and corresponding lithologies.

Within the cross-section an individual wellbore located proximal to the KLP is documented 05-30-031-23W3. GLC selected the 05-30-031-23W3 wellbore as the general stratigraphic Type Log for the project by matching defined Duperow tops, picked within the cross-section, to publicly available well logs available for the 101/05-30-031-23W3/00 (License #511003).

Due to the vintage of the 101/05-30-031-23W3/00, drilled in 1952, associated open-hole logs available include only neutron porosity and electric logs. The well was subsequently integrated into construction of multiple cross-sections across the KLP, incorporating modern aged wellbores, which penetrated the



Duperow formation and included more expansive logging suites (density-neutron porosity, sonic, induction logs).

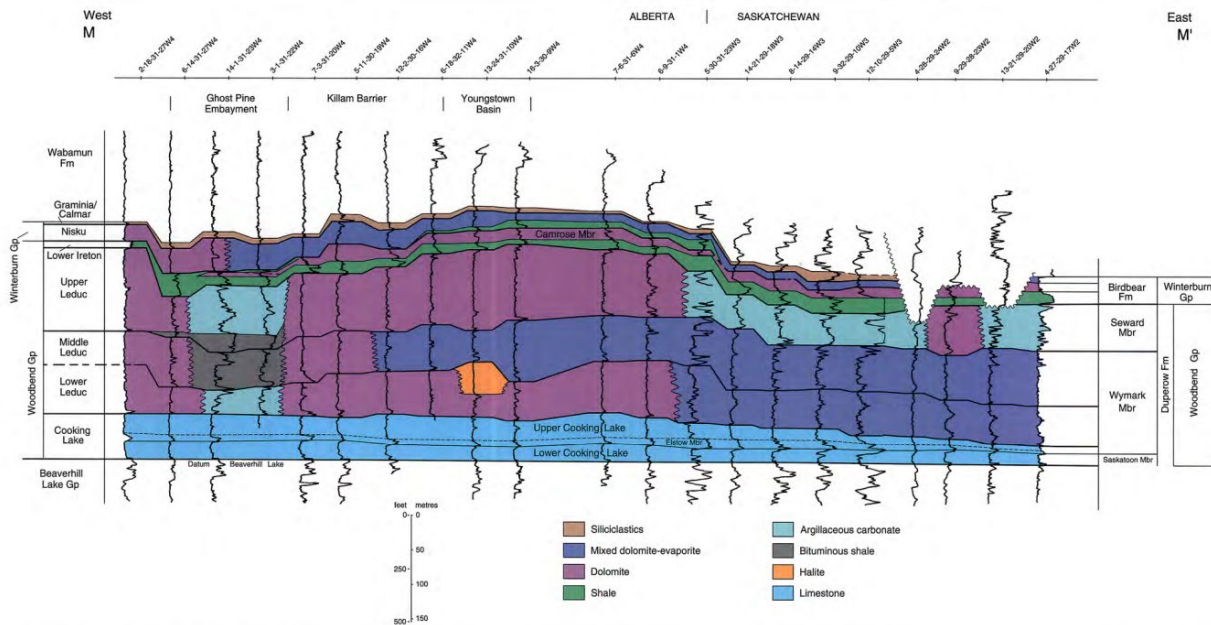

Figure 7-3: Detailed Duperow Regional Cross-Section (Switzer et al, 1994)

The 131/16-14-033-24W3/00 (License #12H083) was subsequently selected as the ideal detailed stratigraphic type-log for the project based on:

- General location within the defined KLP
- Proximity to the 101/05-30-031-23W3/00 general Type Log (approximately 17 km)
- Drill depth (2,080.0 mKB) and associated stratigraphic intervals penetrated (Duperow formation fully penetrated)
- Logs available including density-neutron porosity, photoelectric (PE), sonic porosity, induction

The high-resolution, modern logs available within the 131/16-14-033-24W3/00 provided additional information pertaining to associated lithology and reservoir quality across the Duperow stratigraphic interval, thereby allowing for more detailed stratigraphic subdivision.

## 7.2.2 Lithology and Reservoir Quality

General lithology differentiation is easily conducted through review of open-hole logs, however, they do not provide detailed assessment of subtle lithological variations observed across most reservoirs. As such open-hole logs are most often reviewed in conjunction with available lithologic logs and samples descriptions to gain further insights relative to lithology and associated reservoir quality. Figure 7-4 provides clear evidence of the high-quality nature of the Duperow aquifer penetrated by the 141/01-03-033-23W3/00

wellbore. Observed open-hole log porosities exceed 24% within a 15 m thick, 100% dolomitized interval within the Duperow.

Log results and sample descriptions from 141/01-03-033-23W3/00 indicate excellent reservoir quality from 1,085.5 to 1,100.0 mKB. The zone is comprised of microcrystalline dolomite with porosity ranging from 18 to 24%, and good to excellent permeability. Resistivity is 1 – 4 ohms indicating the zone is entirely wet (brine).

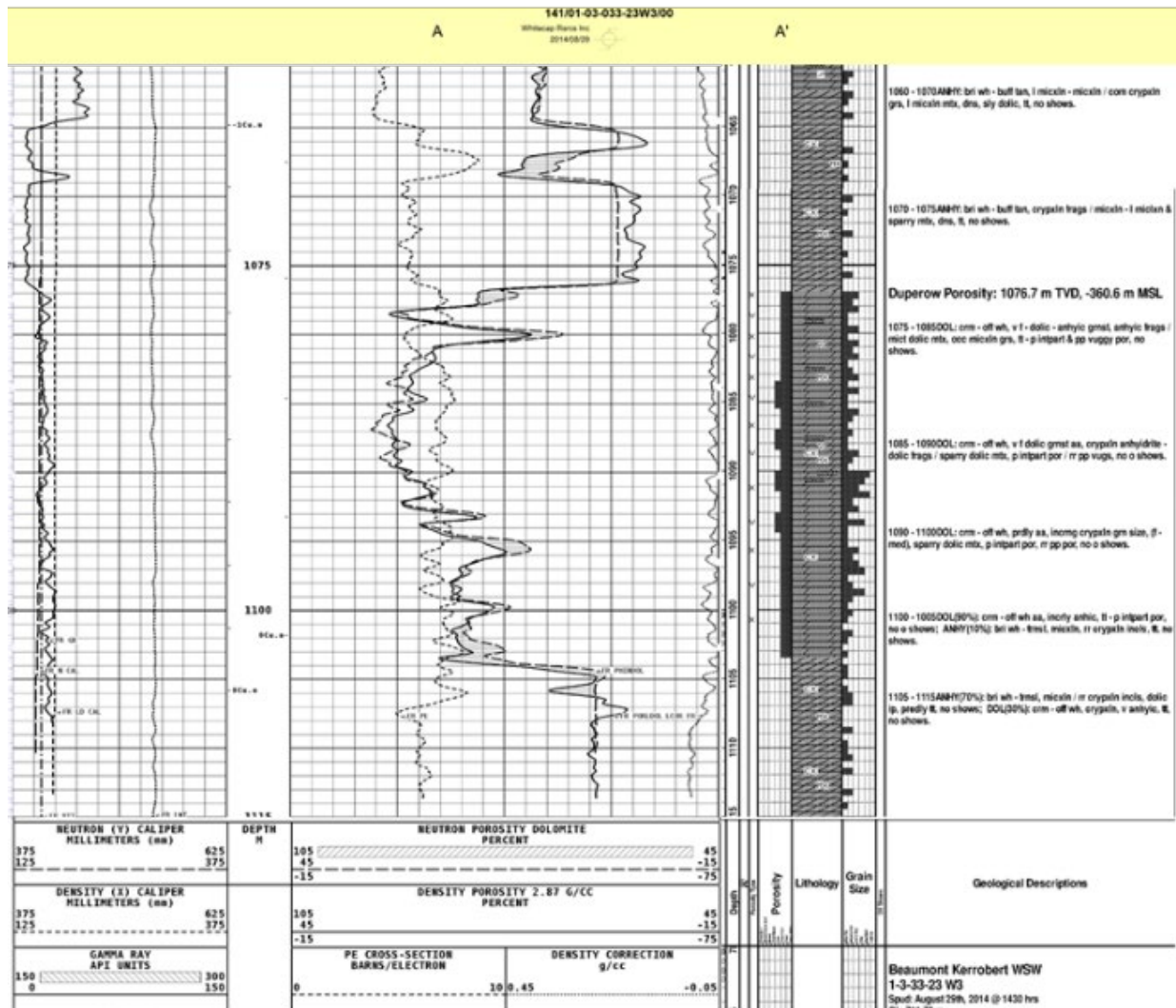

Figure 7-4: Open-Hole/Lithologic Log Calibration 141/01-03-033-23W3/00

## 8. DEPOSIT TYPE

Lithium is the lightest of all metals. In its pure form it is highly volatile hence, it only occurs naturally as a salt. It is used in the manufacture of ceramics, glass, pharmaceuticals, and polymers. Due to its high energy density, lithium is ideal for use in the batteries that power Electric Vehicles.



Lithium is currently produced from conventional hard rock mining of pegmatites, or evapo-concentration of subsurface brine. Australia is the world’s largest lithium supplier (Table 8-1), with production primarily sourced from hard rock mines. Argentina, Chile, and China produce lithium principally from subsurface brine.

The lithium production target across Saskatchewan occurs in the form of subsurface brines stored within sedimentary rocks. Huff (2019) has divided the Alberta Basin brines into Western and Central regimes (Figure 8-1).

*Table 8-1: Worldwide Lithium Production and Reserves  
(U.S. Geological Survey, 2022)*

| Country            | Annual Lithium Mine Production (tonne/year) |                | Reserves (tonnes) |
|--------------------|---|----------------|-------------------|
|                    | 2020  | 2021 est.      |                   |
| Argentina          | 5,900                                       | 6,200          | 2,200,000         |
| Australia          | 39,700                                      | 55,000         | 5,700,000         |
| Brazil             | 1,420                                       | 1,500          | 95,000            |
| Chile              | 21,500                                      | 26,000         | 9,200,000         |
| China              | 13,300                                      | 14,000         | 1,500,000         |
| Portugal           | 348   | 900            | 60,000            |
| United States      | w   | w              | 750,000           |
| Zimbabwe           | 417   | 1,200          | 220,000           |
| Other Countries    | -   | -              | 2,700,000         |
| <b>World Total</b> | <b>82,585</b>                               | <b>104,800</b> | <b>22,425,000</b> |

\*w = withheld to protect proprietary information

During Devonian time, Western regime was dominated by dissolution of halite near open-marine seawaters where concentrations were undersaturated in halite due to periodic dilution of brine by open sea water. Brines derived from seawater traversing the Western regime show evidence of evapo-concentration not exceeding, that of halite saturation. Lithium-enrichment of western-regime brines likely reflects the contribution of lithium-enriched hydrothermal fluids.

Brine concentrations present in the Central regime may reflect progressively increasing evapo-concentration of sea water and the subsequent precipitation of salts. The Central regime brines in southern Saskatchewan, represent the most highly evapo-concentrated seawater which interacted with late-stage evaporite minerals, such as potash and lithium salts (Figure 8-2). Lithium-enrichment of central-regime brines may reflect dissolution of lithium-enriched late-stage evaporite minerals.

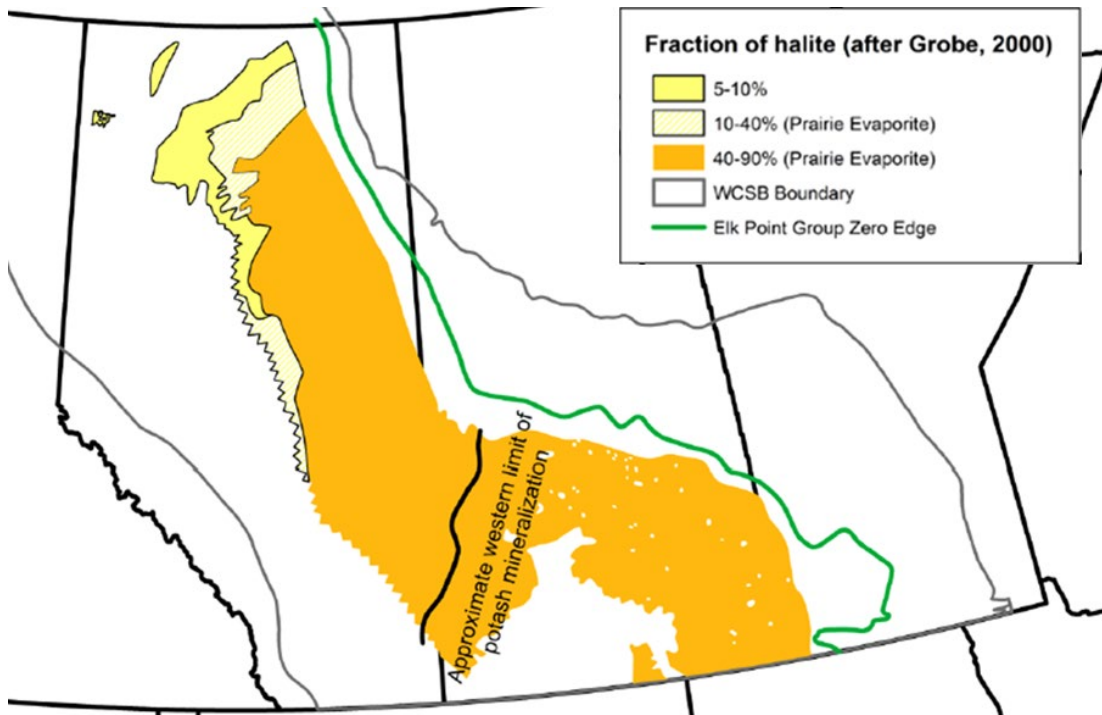

Figure 8-1: Areal extent of the Devonian Elk Point Basin (Grobe, 2000)

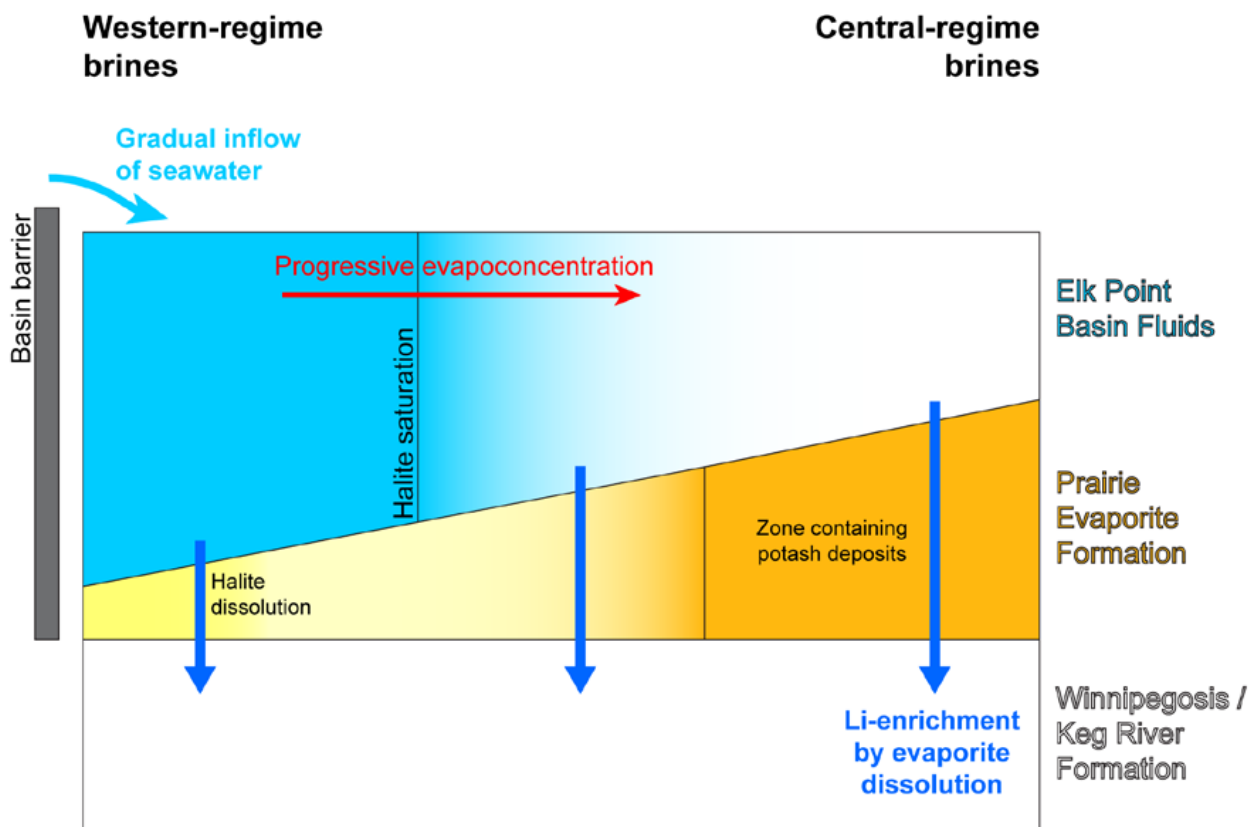

Figure 8-2: Evaporation Regimes Schematic (Huff, 2019)

## 9. EXPLORATION

GLC commenced an initial exploration program at the KLP in July 2022, with the drilling of its first wellbore targeting the Duperow formation. The 102/04-15-032-23W3/00 vertical wellbore was issued a drilling license (license #243729) on July 8, 2022, from the Saskatchewan Ministry of Energy and Resources. GLC contracted Bonanza Drilling Inc., an independent, 3<sup>rd</sup>-party service provider, to conduct the drilling operations. The wellbore was spud on July 27, 2022, utilizing Bonanza Drilling, Rig #1. The 04-15 wellbore was drilled to a depth of 309.0 mKB, before setting a string of 244.5 mm surface casing and cemented to surface. Following the successful surface casing cementing operations, drilling recommenced with the wellbore reaching its planned intermediate casing point at 966.7 mKB. A string of 177.8 mm intermediate casing was set within the upper Duperow formation and cemented to surface. Following the successful intermediate cementing operations, drilling operations continued with the wellbore reaching a total depth of 1,145.0 mKB on July 31, 2022. Open-hole geophysical well logs were run from intermediate casing to TD, to evaluate the reservoir quality of the Duperow formation. Following logging operations, Bonanza Drilling Rig #1 was released on August 2, 2022.

GLC contracted Precision Well Servicing Rig #846 to complete the 102/04-15-032-23W3/00 wellbore, which commenced November 1, 2022. The well was flow-tested for productivity, with produced brine samples collected for laboratory testing. Analysis conducted included determining detailed brine composition and associated lithium concentration. Data was collected over a two-week period, ending November 13, 2022, and subsequently evaluated for reservoir parameters and performance. Additionally, the reservoir was also tested to check on the injectivity of the reservoir by re-injecting 410.9 m<sup>3</sup> of the produced volumes.

## 10. DRILLING

GLC intends to expand on its successful 2022, exploration drill program at the KLP, which included the drilling of the previously described 102/04-15-032-23W3/00 wellbore. The company has surveyed additional surface leases in preparation of its planned, Phase #2 exploration drill program, scheduled for 2023. Information obtained during each exploration drill program, will be utilized to delineate the resource potential across the property. Additional exploration drilling activities will aid GLC in strategic planning for future development of the property.

## 11. SAMPLE COLLECTION, PREPARATION, ANALYSES AND SECURITY

### 11.1 Sample Collection & Preparation

Fluid samples were collected at 04-15 for analysis. Samples were filtered, on location, through a 0.45 µm polyethersulfone filter, into new, lab-provided, one-litre plastic containers. Samples for anion determination,

were untreated and tightly sealed for analysis. Samples for cation determination, were stabilized with HNO<sub>3</sub> acid.

Containers were immediately labelled with information such as well location; well name; well license #; date and time; formation; elevation; interval; sample point; pressure; H<sub>2</sub>S (Hydrogen sulfide) content; and sealed using screw top caps (no headspace), which were further secured with electrical tape. The containers were placed into plastic bags, and then into cardboard boxes and loaded into laboratory representative vehicles for immediate transport to their respective testing facilities.

## 11.2 Sample Analyses and Security

Representative Duperow reservoir fluid samples were collected near the wellhead, under the supervision of the wellsite consultant, a GLC operations representative, and field representatives with AGAT Laboratories (AGAT) and Core Laboratories (Core Lab) respectively.

Routine fluid analysis was performed on all collected samples. Metals analyses using both inductively coupled plasma mass spectrometry (ICP-MS) and inductively coupled plasma optical emission spectroscopy (ICP-EOS) diagnostic equipment, were also performed at commercial AGAT and Core Lab laboratories, located in Edmonton, AB. Test results from the Grounded Lithium 04-15 wellbore samples returned lithium concentrations ranging from 74 – 81 mg/L.

## 11.3 Chain of Custody

A complete chain of custody from the sample point to the laboratories was managed by AGAT and Core Lab respectively.

The 102/04-15-032-23W3/00 location is accessible via excellent transportation roadways, limiting agitation of the samples. The samples were taken directly to the laboratories. All samples were analyzed at commercial and accredited labs. Both AGAT and Core Lab comply with the data quality objectives of the industry, Canadian Regulators, United States Environmental Protection Agency (US EPA), and the International Standards Organization (ISO)/International Electrotechnical Commission (IEC) standards defined in ISO/IEC 17025.

## 12. DATA VERIFICATION

The QPs of this report initiated and executed a detailed data verification process of all technical information provided within this technical report. Key attributes associated with the Duperow formation relating to geology, production/injection and associated fluid composition were examined to ensure accuracy and eliminate errors in addition to potential personal bias. Detailed data verification included but was not limited to:

- **Mineral Rights Review** – all GLC held rights were reviewed individually based on each individual mines and minerals permits/lease type(s). Each individual lease and/or permit was validated via review of GLC’s corporate mineral land reporting system. Parameters relating to gross lease area, working interest in addition to associated royalties, annual rentals, lease term and associated work commitments were all verified.
- **Stratigraphy and Formation Tops** – utilizing the Duperow penetration map the QP validated each wellbores user picks via construction of multiple stratigraphic and structural cross-section created across the project area. Individual stratigraphic intervals were correlated relative to the defined detailed project Type Log to ensure all formation/zones were accurately picked. Subsequently, individual computer derived isopach and structure contour maps were generated to eliminate potential bias. Maps were reviewed attempting to identify localized anomalies “bulls-eyes” associated with potential errors in user tops and/or associated with incorrect reference datum elevations. Any identified anomalies were documented and subsequent cross-checked for validity.
- **Production, Injection and Disposal** – all information and graphs pertaining to Duperow production, injection, and disposal were generated from geoSCOUT™ production model which incorporates publicly available data. Individual completion zones for each associated well was validated to ensure that all zones contributing to flow and or disposal were limited within the internally defined Duperow stratigraphic interval.
- **Lithium Exploration and Tests** – a series of multi-variable queries were conducted via geoSCOUT across the KLP to identify new sources of exploration and or development data pertaining to lithium. Queries relating to new licenses and or drilling of wells targeting the Duperow formation yielded no new operations across the project area. Existing lithium concentration tests documented within the report were provided by reputable independent 3<sup>rd</sup> parties considered experts within the field as part of a Government of Saskatchewan sponsored initiative. Sample procedures, and security measures documented within the final reports were reviewed to ensure accurate representation of the lithium brine concentration within the Duperow were obtained. Individual completion zones were validated to ensure fluid samples were obtained and limited to within the Duperow formation as defined by the project’s independently defined stratigraphy.
- **Petrophysics** – validation of 3<sup>rd</sup> party provided petrophysical analysis incorporated in the geomodel was cross-checked by means of manual review of available data sources and data quality for five selected key wells. Additionally, individual wellbore digital log ASCII standard (LAS) curves were reviewed prior to conducting analysis to ensure accurate readings were obtained and not influenced by variables relating to hole conditions and/or logging procedures.
- **Geomodel** – validation of the 3<sup>rd</sup> party developed geomodel was complete via in-depth review, where all parameters relating to model inputs, variables, and modelling methodology were checked. Associated model outputs in the form of final maps and resource in-place estimates were conducted on a section-by-section bases to ensure accurate resource estimates were achieved.

It is the opinion of the QP of record that the technical information provided within this report, the minimum requirements for validation of the NI 43-101 technical report. GLCs proactive approach to integrate all data into the construction of a detailed reservoir geomodel of the Duperow formation during the early exploration phases of the project should provide the company with a competitive edge moving forward.

### 13. MINERAL PROCESSING AND METALLURGICAL TESTING

To date, no mineral processing or metallurgical testing has been conducted at the KLP. GLC plans on utilizing available Direct Lithium Extraction technology tailored specifically to efficiently exploit the uniqueness of Duperow brines. The process utilizes a lithium selective adsorbent to extract lithium from brine. The lithium depleted brine is re-cycled back into the subsurface. Lithium “impregnated” adsorbent enters an acid wash producing lithium chloride. A purification process, to remove impurities from the lithium chloride, yields battery grade lithium carbonate or lithium hydroxide as documented in the generalized flow diagram (Figure 13-1).

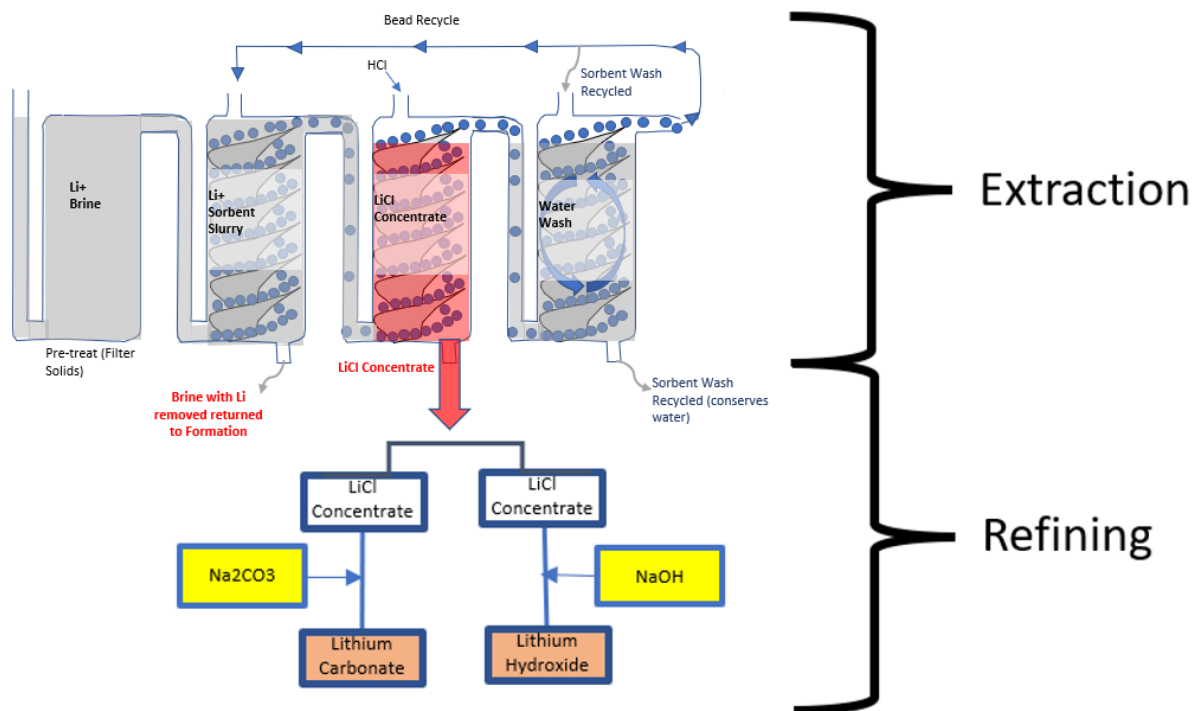

Figure 13-1: Direct Lithium Extraction (DLE) Generalized Flow Chart (Modified from Snyder et al, 2019)

### 14. MINERAL RESOURCE ESTIMATE

GLC Kindersley Lithium Project is in the early exploration stage. All resource is confined to the subsurface, hosted within the Devonian age Duperow aquifer, underlying the project area.

A 7-million-cell, three-dimensional reservoir model, with 500 m by 500 m cell size, was constructed to define the resource potential across the KLP area. The model was created by a highly experienced, multidisciplinary team of subsurface experts, including professionally registered geologists, petrophysicists, geophysicists and engineers. Resource estimates documented within this report are limited to volumes hosted solely underlying GLC acquired mines and minerals permits/leases only.

## 14.1 Geomodel Inputs

The total brine resource and associated lithium carbonate equivalent estimate was derived using all available technical information available at the time of this report. Public data was accessed using Geologic Systems Ltd.'s™ proprietary software geoSCOUT™. Data was utilized to construct a fully functioning three-dimensional (3D) geologic model of the Duperow formation across the entire KLP area, utilizing Schlumberger's™ industry leading proprietary reservoir modelling software platform, Petrel™.

Formation tops or “picks” were integrated into the Petrel geomodel to form individual horizons which defined the Duperow aquifers overall geometry and lateral extent. In total, 25 wellbores exist within the defined KLP geomodel that fully penetrate the Duperow formation. The wellbores (25) permitted full stratigraphic subdivision of all associated Duperow stratigraphic intervals and form the major data source for generating detailed isopach and structure maps of the Duperow. An additional 35 wells penetrate only the top of the Duperow formation and were utilized at structural data points within the model.

All wells penetrating the full Duperow were reviewed to assess associated open-hole well log availability. Due to multiple vintages of the wellbores across the KLP, not all wellbores possess the necessary well logs required for accurate reservoir assessment. A total of 25 wellbores were identified which possessed the necessary open-hole logs required to conduct detailed reservoir quality evaluation through petrophysical analysis. LAS files were acquired from Divestco's™ LAS database via EnerGISite™, a simple web-based platform for all available logs.

Individual LAS logs were put through a detailed quality-control (QC) process to ensure accurate representation of the digital curves relative to raw raster logs. The QC process focused on identification of errors associated with the manual digitizing process by 3<sup>rd</sup> party service providers, including those errors relating to incorrect referencing of log depths, log types and associated scales and/or missing individual log curves. The execution of the QC program identified multiple wellbores which required digitizing of additional curves for the purpose of conducting detailed petrophysical analysis. Wells identified within the QC process were documented and digitizing requests of the missing/incorrect information was submitted to Divestco™ who subsequently completed the digitizing procedure. In total, petrophysical analysis of the Duperow was conducted on 25 wellbores across the project area.

Petrophysical analysis was conducted utilizing Emerson's™ proprietary petrophysical software GEOLOG™ by an independent 3<sup>rd</sup> party consulting petrophysicist. Petrophysical analysis focused on delineation of the Duperow aquifer's reservoir attributes, including determination of effective porosity, and associated total



pore volume, which serve as critical elements required for volumetric calculation of producible brines within the Duperow aquifer. Methodology and attributes of the petrophysical analysis included:

- The implementation of both “probabilistic” and “deterministic” approaches based on log availability
- Log QC was performed over anhydrite intervals to ensure accuracy.
- Multimineral/Complex Lithology Porosity model was used to determine total and effective porosities. An effective porosity cutoff of 3% on pore volume sensitivity was used for net pay determination.
- Formation water resistivity ( $R_w$ ) was determined using the ( $R_{wa}$ ) method.
- Water saturations were determined using the “Dual Water” and “Simandoux” methods.

Due to the lack of Duperow core across the project area, standard industry practices relating to core to open-hole log calibration could not be completed. An additional QC process was implemented whereby finalized interpreted logs were compared relative to offset lithologic logs and sample descriptions to ensure true lithology, associated matrix porosities, and visual estimation of porosities of samples matched petrophysical outputs.

Petrophysical logs were integrated within the geomodel providing a more accurate assessment of the Duperow formation reservoir characteristics which is not achievable through standard raw open-hole logs. Selection of an appropriate grid size for construction of the geomodel was specifically determined based on areal extent of the project area and associated petrophysical well control. Ultimately, a 7-million-cell model, with 500 m by 500 m cell size, was selected as optimal for the project. Future detailed reservoir simulation models will be conducted utilizing the geomodel as the basis.

## 14.2 Geomodel Outputs

### 14.2.1 Formation Isopach and Structure

Due to the limited well control of Duperow penetrations across the KLP, Kriging was selected as the ideal contouring method for the generation of regional and local isopach and structure maps. Control interval selection of each map was individually chosen to provide detail, while avoiding the creation of synthetic anomalies associated with existing well control. The Duperow formation gross isopach ranges from 230 to 293 m across the project area (Figure 14-1). The top of the Duperow formation ranges in elevation from -260 to -340 masl (Figure 14-2).



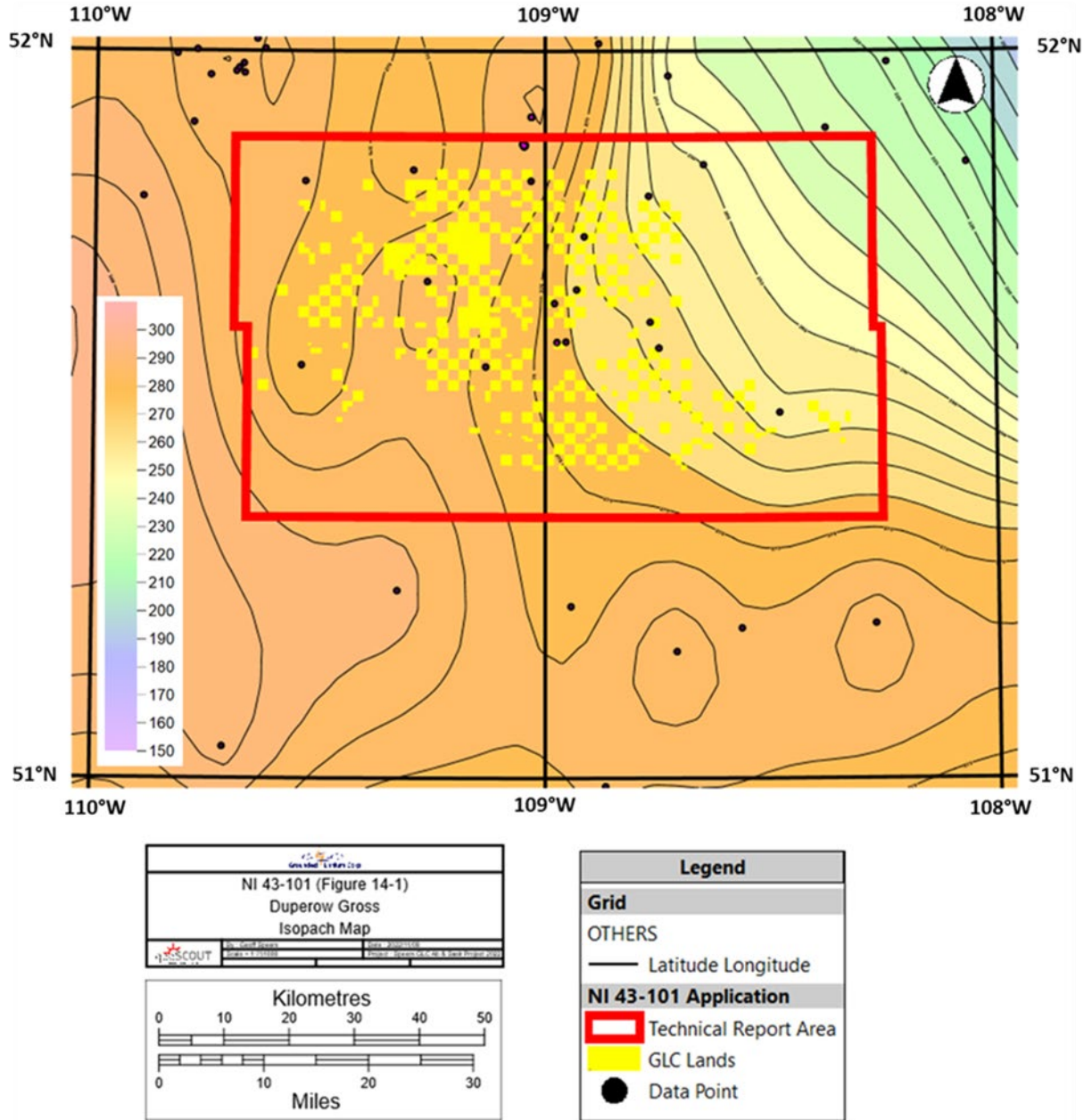

Figure 14-1: Duperow Gross Isopach Map

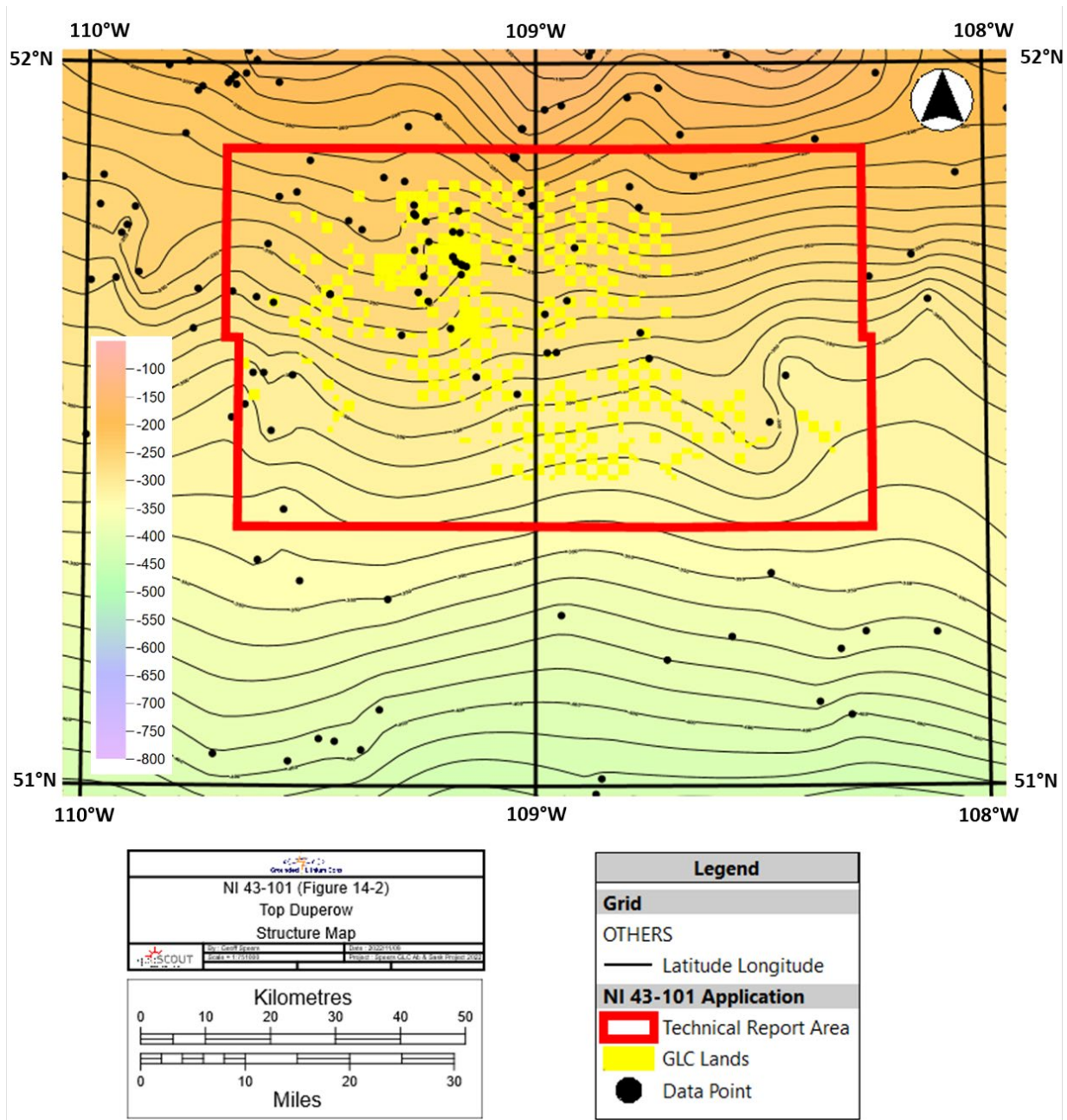

Figure 14-2: Top Duperow Structure Map

### 14.2.2 Reservoir Attributes

Integration of formation tops and petrophysical log analysis within the geomodel allowed for comprehensive delineation of reservoir attributes critical for the accurate assessment of the storage capacity of lithium enriched brines within the Duperow formation.

Effective porosity was modeled in the 3D grid, encompassing the entire Duperow stratigraphic interval, using the petrophysical analysis completed as an input into the geomodel. Due to the Duperow formation reservoir being 100% water saturated, the model was run using a constant water saturation. Net-to-gross was set to 1 wherever effective porosity was equal to or greater than 3%. It was set to zero wherever this condition was not met.

### 14.2.3 Calculating Volumes from a Geomodel

The traditional way to calculate volumes of a reservoir is to define its tank and then multiply it by an average porosity value and a water saturation value representative of the reservoir. Those representative values are defined from analyzing the reservoir characteristics as sampled by the well logs. In a lithium project, the resulting in-place water volumes are then multiplied by the average lithium concentration as estimated from water samples to provide estimates of lithium mass initially in place.

The development and growth in popularity of geomodelling techniques over the last decades has allowed the development of a modern take on volume calculation. The 3D geomodel divides the reservoir into individual blocks of small size (average of 500 m by 500 m horizontally by 1 m vertically for this project geomodel). In each block, or cell, a local value of porosity and water saturation is estimated from the surrounding well logs of porosity and water saturation. Calculating the total reservoir volume involves summation of volumes of in-place water in each individual cell. If a map of lithium concentration could be calculated, the detailed approach could be pushed one step further by calculating lithium volumes in each cell, using the local lithium concentrations from the concentration map. In the context of the present project, there are too few values of lithium concentration and, as such, a single average lithium concentration value is applied across the entire KLP.

Since geomodels are able to capture three dimensional variations in the reservoir characteristics, one can expect to better understand the field by using a geomodel-based volume approach compared to the traditional averaging approach.

## 14.3 Lithium Brine Concentration

At the KLP, two historic Duperow water source wells including the 131/04-20-032-23W3/00 (License #14F071) and 101/03-27-032-23W3/00 (License #84L222) have been sampled for lithium concentration. GLC conducted completion operations and associated lithium concentration testing on its 102/04-15-032-23W3/00 (License #243729) in November 2022. Although production from all previously described wellbores is isolated within the Duperow formation, the wellbores were completed within different stratigraphic intervals as defined below:

- 131/04-20-032-23W3/00 – was drilled to a depth of 975.0 mKB approximately 15 m within the Top of the Duperow formation (960.0 mKB). 177.8 mm intermediate casing was set at 975.0 mKB and cemented to surface. Subsequently the well drilled out the 177.8 mm casing to a total depth (“TD”)

of 1,134.0 mKB with TD occurring within in the base of the Duperow. The interval from 975.0 to 1,134.0 mKB was not cemented and left as an open-hole “barefoot” completion with the entire Duperow penetrated section open to flow (159 m)

- 101/03-27-032-23W3/00 – was drilled to TD at the base of the Duperow formation. The wellbore was cased and cemented utilizing 139.7 mm production casing run from TD to surface. A single highly dolomitized interval occurring from 1,089.0 – 1,097.0 mKB was then completed via an 8.0 m perforation interval thereby opening the zone to flow as of June 19, 1985.
- 102/04-15-032-23W3/00 – was drilled to a depth of 966.7 mKB, approximately 9 m within the top of the Duperow formation (954.0 mKB). 177.8 mm intermediate casing as set at 966.7 mKB and cemented to surface. Subsequently the well drilled was out of the 177.8 mm casing to a total depth (“TD”) of 1,145.0 mKB with TD occurring within the base of the Duperow. The interval from 966.7 to 1,145.0 mKB was not cemented and left as an open-hole “barefoot” completion with the entire Duperow penetrated section open to flow from the 178.3 m interval.

The 102/04-15-032-23W3/00 and 131/04-20-032-23W3/00 completion intervals include the majority of the Duperow formation. Associated fluid samples collected, and lithium concentration testing conducted, are interpreted to be representative of the entire open-hole stratigraphic section, and not isolated to one specific Duperow interval. The sampling done at the 101/03-27-0932-23W3/00 well is restricted only to the perforated interval. All Duperow fluid tests, across the KLP, displayed significant concentrations of lithium ranging from 70 – 78 mg/L (Table 14-1)

The validation of lithium concentrations ranging from 70 to 78 mg/L within the Duperow aquifer and the large observed-water-in-place (“OWIP”), validate recoverable brines as defined volumetrically, and solidify the lithium resource potential across the KLP. In addition, the observed fluid deliverability observed from offsetting Duperow water source wells indicate an aquifer capable of producing the large daily volumes of brines required for potential economic development.

Table 14-1: Lithium Concentration Test Summary Analysis (Amended from Jensen, et. al., 2017)

| UWI                           |                 | 102/04-15-032-23W3/00 | 131/04-20-032-23W3/00 | 101/03-27-032-23W3/00 |
|-------------------------------|-----------------|-----------------------|-----------------------|-----------------------|
| Formation                     |                 | Duperow               | Duperow               | Duperow               |
| License No.                   |                 | 243729                | 14F071                | 84L222                |
| Sample Interval (m)           |                 | 967 - 1,145           | 975 - 1,134           | 1,089 - 1,097         |
| Sample Date                   |                 | Winter 2022           | Summer 2017           | Summer 2017           |
| SH - Latitude (NAD83)         |                 | 51.73894N             | 51.75344N             | 51.76711N             |
| SH - Longitude (NAD83)        |                 | 109.19121W            | 109.23853W            | 109.18474W            |
| Total Dissolved Solids (mg/L) |                 | 247,676               | 215,600               | 198,800               |
| pH                            |                 | 6.33                  | 5.83                  | 5.85                  |
| Element                       | Detection Limit | Concentration (mg/L)  |                       |                       |
| Barium (Ba)                   | 0.2             | bdl                   | bdl                   | dbdl                  |
| Boron (B)                     | 0.002           | 58                    | 61                    | 61                    |
| Calcium (Ca)                  | 0.2             | 7,967                 | 7,800                 | 7,820                 |
| Chloride (Cl)                 | 0.01            | 151,166               | 137,000               | 128,000               |
| Iron (Fe)                     | 2               | 2                     | bdl                   | bdl                   |
| Lead (Pb)                     | 0.02            | bdl                   | bdl                   | bdl                   |
| Lithium (Li)                  | 0.001           | 74 - 81               | 78                    | 70                    |
| Magnesium (Mg)                | 0.2             | 2,477                 | 2,010                 | 2,240                 |
| Manganese (Mn)                | 0.9             | bl                    | bdl                   | bdl                   |
| Potassium (K)                 | 0.4             | 6,447                 | 5,910                 | 5,530                 |
| Sodium (Na)                   | 0.01            | 70,767                | 69,600                | 62,500                |
| Strontium (Sr)                | 0.001           | 198                   | 218                   | 219                   |
| Thallium (Tl)                 | 0.01            | bdl                   | bdl                   | 0.013                 |
| Zinc (Zn)                     | 0.2             | 1                     | bdl                   | bdl                   |

Although lithium concentration sampling across the KLP is spatially limited, it is expected that the Duperow water chemistry and associated lithium concentration will remain similar across the project area. This is supported by regional correlation of total dissolved solids (TDS) to lithium concentration as presented in Figure 14-3. Data points within the large red circle derive from either early tests with compromised sampling methodology or sample from zones that are not exclusively from the Duperow.

GLC examined TDS values regionally in the vicinity of the KLP, confirming anticipated TDS values from the Duperow across the report area. This analysis gives a reasonable degree of confidence that the lithium concentration across the KLP will remain relatively consistent. It is recommended that additional fluid sampling and lithium concentration testing will be conducted on all exploration wellbores drilled or re-entered by GLC.



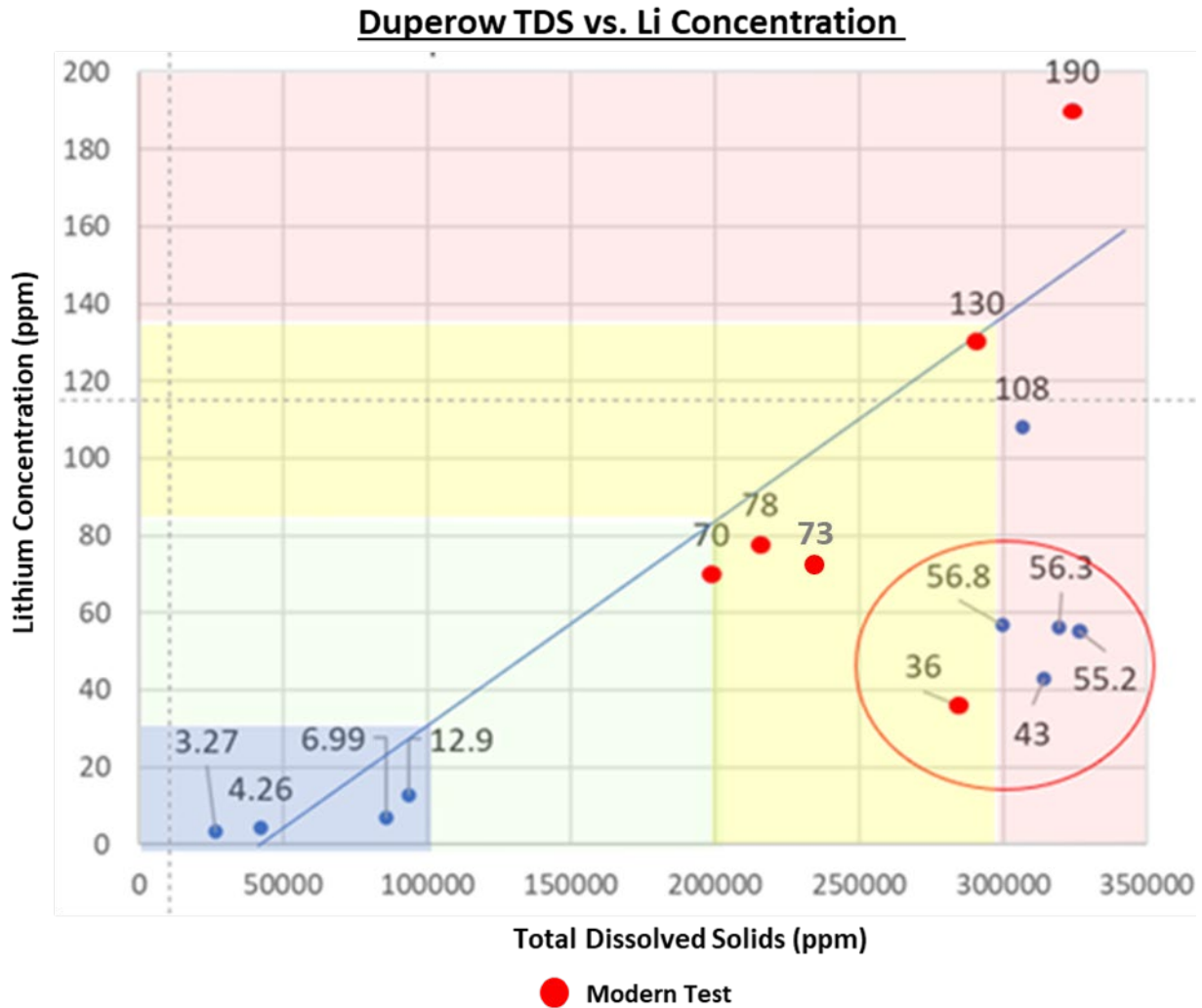

Figure 14-3: Lithium Concentration vs. Total Dissolved Solids

## 14.4 Markets and Pricing

At the present time, central agencies or companies for marketing and reporting lithium chemicals do not exist and, therefore, reference prices are not publicly available. Lithium salts are typically sold into China, Japan, or South Korea under long-term contracts with provisions for pricing or a spot market. These countries support a spot market for lithium carbonate, lithium hydroxide monohydrate (LHM), and spodumene concentrate because the competition for battery grade lithium salts is high. As China is still the largest producer of lithium batteries for many purposes, including electric vehicle batteries, their spot market is the most active. This market is changing rapidly as most governments are actively encouraging the manufacturing of EV batteries and the mining of critical minerals for battery manufacturing. New factories are finishing completion in North America and Europe; which will continue to increase competitive demand. In recent history, lithium carbonate prices were approximately \$8,000/tonne to start 2020, and then fell to a low of around \$6,750 per tonne over the next 12 months during the first wave of the COVID pandemic.

Since early 2021, the price has increased significantly to current level of approximately \$82,000/tonne (as of November 30, 2022). It is impossible to predict the future price of lithium, but it is certain that it will be dictated by the supply vs. demand relationship in the market.

## 14.5 Reasonable Prospects

Critical variables with influence on the economic extraction of lithium-brine from the Devonian Duperow formation include aquifer reservoir extent, reservoir flow capability, brine lithium-concentration, ownership, and extraction technology.

### 14.5.1 Aquifer Deposition

The Duperow formation is a laterally contiguous aquifer system spanning the entirety of southern Saskatchewan. It is a thick deposit of shallow water carbonates with observed thickness exceeding 200 m. Regional geologic mapping included detailed lithostratigraphic correlation of the Duperow. This mapping allowed for precise delineation of the Duperow via stratigraphic segregation of the Duperow into 14 individual zones. Within the project area 67 wellbores penetrate the Duperow, with 31 wellbores fully penetrating the entire Duperow stratigraphic interval. Correlations completed between wellbores allow for true thickness mapping.

### 14.5.2 Aquifer Reservoir Quality

Direct evidence supporting the Duperow formation as an ideal aquifer candidate can be observed via core sample analysis. Core samples within the Duperow indicate a minimum effective porosity within the Duperow of 3% with associated k-max of 1 mD. Volumetric cutoff applied in this evaluation is 3% porosity. Much of the reservoir is significantly higher porosity with observed porosities greater than 30% in some intervals and an associated k-max of 1,800 mD

### 14.5.3 Aquifer Pore Volume

Lithologic sample descriptions from drill cuttings and core, indicate a mixed lithology observed within the Duperow formation (dolomite, limestone, anhydrite, evaporites). Detailed stratigraphy was integrated into the petrophysical analysis conducted on 26 wellbores across the project area. The petrophysical analysis provided detailed effective pore volume on an interval-by-interval basis within the Duperow formation. Porosity and thickness measurements were based on corrections to porosity adjusted for lithology and shale content. Wells without modern log suites provide backup support to the analysis correlations derived from the petrophysical analysis.

The 3D geological model integrates all data described over the project area and, as such, is a continuous 3D representation of the aquifer system in the Duperow formation. The 3D geological model represents the porosity and thickness most accurately across the project area. Estimates of brine in-place volumes extracted from the 3D model are significantly more accurate than simply taking an assumed average porosity and multiplying by gross thickness over a specified area.

#### **14.5.4 Aquifer Flow Capability**

Duperow water source wells used for oil field operations provide direct evidence that wells in the project area can produce over 6,000,000 bbl from the Duperow at rates exceeding 5,000 bbl/d. DST results within the Duperow note “high permeability” with large overall water recoveries and associated fast bottom-hole pressure build-up.

#### **14.5.5 Brine Fluid Composition**

Regionally hydrostatic recharge of fresher waters has hydrologically pushed the heavier Li-rich brines onto the structurally high area within the project area with lithium concentration of 74 mg/L observed. Unlike lithium projects located in Alberta, the Duperow aquifer is not associated with hydrocarbons. There is no oil and/or gas and/or H<sub>2</sub>S associated with the Duperow across the entire project area.

#### **14.5.6 Ownership and non-contiguous lands**

Sproule is of the opinion that developing the project area at a one (1) well per section, or one (1) well per 259 hectares, provides reasonable prospects for eventual economic development of the entire land base under GLC ownership. Approximately 88% of the lands are contiguous at or above 259 hectares. For the remaining fraction of lands that do not meet this threshold, it is anticipated that offsetting lands will be acquired/permitted or pooling agreements will be executed prior to drilling of those lands.

The 3D geological model represents the full brine volume over the project area. For the purpose of this technical evaluation, only the estimated reservoir in-place volumes underlying GLC acquired permits/leases (for the entire Duperow stratigraphic column) were included. This in-place brine volume represents only a fraction of the brine volume within the entire project area.

Though GLC’s lands are not contiguous over the land base represented by the project area, wells can be drilled on GLC lands to access the water volume under GLC ownership. Sensitivity analysis using a range of expected well production rates was conducted to evaluate the feasibility of developing the GLC land base to produce the large water volumes required over time for lithium mining. Sensitivity analysis involved breaking out the GLC land polygons into contiguous groupings, and then evaluating if there was enough water volume for each of these contiguous groupings of permit/lease polygons to justify one or more production wells. This analysis suggests that a development strategy utilizing GLC’s current land bases is viable to produce the large volumes required for lithium mining.



### 14.5.7 Economic Factors

This area of Western Canada offers attractive factors in the development of Lithium from brines. Shallow aquifer depth at 900 meters helps to minimize drilling and completion costs. High well deliverability minimizes the number of wells necessary to deliver the required brine volumes. The existing 3D geological model will facilitate future reservoir simulation studies which will allow for optimal development planning, reservoir surveillance, and production performance optimization. The local area is accustomed to oil and gas development from shallower horizons and ample skilled labour is available in the area. Although all current oil and gas operations are shallower than the Duperow zone, a number of wells are either drilled into the Duperow for water source wells or drilled close to the Duperow for exploration purposes. The operator is in communication with a number of these companies for either brine sampling or to permit re-entry and deepening of existing wells at a fraction of the cost to drill a new well.

Although existing major lithium deposit sites globally use surface evaporation pools as part of the lithium concentration process, the recent advent of dissolved metal recovery technologies has made direct recovery of lithium from brines economically viable without the need for surface tailings ponds to concentrate brines before extraction. Subsurface brines can however be contaminated with both hydrocarbons and H<sub>2</sub>S which have been documented to have a negative impact during lithium extraction. Industry leading experts including Daniel Alessi (Associate Professor at the University of Alberta and co-founder of Recion (a Lithium extraction company)) has documented the previous statement via his webinar presentation “Electric Potential: Extracting Lithium from Waste in Alberta”. Direct access to the University of Alberta Faculty of Science webinar can be found at <https://www.ualberta.ca/science/alumni-and-giving/science-talks-webinars.html>.

Since hydrocarbons and H<sub>2</sub>S can negatively impact the active beads used in extracting lithium from brines, the absence of these components in the Duperow brines reduces the prefiltering requirement. Further, the absence of hydrocarbons associated with the Duperow reduces the capital cost associated with extraction technologies required to remove contaminants from the brine, while the absence of H<sub>2</sub>S reduces drilling, completion, infrastructure, and processing costs. The specific recovery options for this project are currently under evaluation but, due to the favorable brine composition, a high extraction efficiency is expected.

### 14.5.8 Environmental

Lithium is currently produced from two main sources: hard rock, and continental brines. Lithium-rich brine deposits account for about three-fourths of the world’s lithium production (U.S. Geological Survey, 2011). Hardrock extraction is akin to traditional mining systems with a roasting process that can be carbon-intensive, and a leaching process resulting in wasted materials. Brine extraction involves pumping underground brines, typically from flat and salt-rich reservoirs to evaporation ponds. The process can take several months to a few years to complete and requires large amounts of water (Jones et al, 2021; Daitch, 2018). Raw lithium extraction and the production of final lithium chemicals is geographically concentrated in South America (brines), Australia (hard rock), and China with the manufacturing of batteries primarily focused in China (Daitch, 2018).

Experts believe that the carbon-intensity of the lithium production process has historically been underestimated by as much as 7-9x, with water stress and water pollution, emissions from transportation, carbon intensity of power sources, waste, and biodiversity risk as the major sustainability considerations. Companies that design production strategies, that are as sustainable as possible, will likely have a clearer path to, regulatory approval, achieving community support, and obtaining insurance and bank lending, given increasing pressure on regulators, communities, and financial services to understand the climate impact of the projects they support (Jones et al, 2021).

In this context, direct lithium extraction from brines in Western Canada can offer many benefits if it can become commercial on a larger scale, including a faster speed to market, lower material costs, lower water usage, lower surface land use, and reduced biodiversity impact, as well as localization of supply. Since, there are no hydrocarbons or H<sub>2</sub>S associated with the production of brines from the Duperow there is little risk of environmental concerns associated with oil field operations.

### **14.5.9 Government and Other Factors**

As the shift to clean technologies in Canada, and among Canada's trading partners continues to grow, interest in supply security of lithium, at the federal and provincial level, continues to increase. The short and long-term development of lithium from Canada may be driven by both economic and strategic national security considerations. The enthusiasm and support for producing lithium from brines across the prairie provinces continues to gain strength. Additionally, due to extensive oil and gas activity the legal and regulatory framework exists to support the development of lithium from brines, as does the knowledge to safely operate production infrastructure and handle and dispose of spent brine in an environmentally safe manner. Along with being known for having an abundance of lithium, Western Canada has the technical expertise and the workforce to support the developing lithium industry (Tscherning and Chapman, 2020).

Sproule is unaware of any additional risks that exist as of the effective date of the Technical Report, which could materially impact potential development at KLP.

## **14.6 Mineral Resource Classification**

A volumetric methodology was utilized to determine lithium in-place volumes across the project area. The in-place volume estimated across the KLP area was derived utilizing the Petrel geomodel platform described in Section 14.0, 14.1 and 14.2 of this report. Several reservoir parameters drive the volumetric estimation process and contribute to in-place volume accuracy. All reservoir parameters except for Lithium concentration were characterized, managed, and extracted using the 3D geological model.

### 14.6.1 Inferred Mineral Resource Estimate

The Inferred Mineral Resources, by definition, constitute that part of a Mineral Resource for which quantity and grade, or quality are estimated on the basis of limited geological evidence and sampling. Geological evidence is sufficient to imply but not verify geological and grade or quality continuity and has the lowest level of confidence of the three resources categories.

In generating, for volumes estimated using a geological model built using reservoir geometry and property data from existing wells, the major uncertainties in the calculated volume are related to the reservoir properties at lease/permit locations not yet supported by actual well data. The uncertainties in reservoir properties are directly related to the distance of the respective lease/permit locations from existing well control.

Sproule is of the opinion that there is sufficient well control, petrophysical analysis and geological understanding of the Duperow aquifer system to build a robust geomodel to extract brine volumes over the KLP area. Though there is a paucity of available water samples to map lithium concentration across the project area, Sproule is of the opinion that the available water samples in conjunction with the correlation of Lithium concentration to TDS for the Duperow and the updated mapping of TDS across the project area is sufficient to imply an average lithium concentration across the project area. As such, Sproule believes the criteria for Inferred mineral resources has been met, but that further resolution is required to elevate the project to a higher resource level.

### 14.6.2 In-Place Resource Estimate

To estimate a lithium Inferred Mineral Resource across the KLP area, a volumetric analysis based on bulk rock volume, petrophysical properties, and lithium concentration data has been used to define the initial estimates of reservoir in-place volumes. Based on sensitivity analysis, it is reasonable to expect that most of the Inferred Mineral Resource volume estimated can be moved into Indicated and Measured Resources as exploration activities, geomodel enhancements and statistical modeling resolve and manage the uncertainties in the geological parameters associated with the project.

As per (Collins, 1976) and (Gurber et al, 2011), lithium in-place volume can be calculated using the following formula:

$$\text{Lithium In-place volume} = A \times T \times \phi \times (1 - S_w) \times C$$

- A = area of the aquifer
- T = thickness of aquifer interval being measured
- $\phi$  = porosity of the aquifer
- $S_w$  = irreducible water saturation in aquifer
- C = concentration of lithium in brine

To improve the quality of the in-place volume estimate properties extracted from the 3D geocellular model rather than average reservoir properties utilizing the above formulation were used to estimate in-place volumes. The following properties were calculated and extracted directly from the geomodel based on information distributed from well logs and stored in each model cell:

- Bulk rock volume = (reservoir area) x (reservoir thickness)
- Net rock volume = (bulk rock volume) x (reservoir net-to-gross)
- Reservoir pore volume = (net rock volume) x (effective porosity)
- Brine pore volume = (reservoir pore volume) x (water saturation)

The primary geological parameters driving volume uncertainty are reservoir thickness, reservoir porosity, and lithium concentration. Since a geospatial technique was used to populate the geomodel, the model parameter uncertainty increases with distance from known well locations, where the model input data was measured. Generally, the lease/permit polygons are in townships with or offsetting well control. The only exception to this is for concentration data. Eight of the twenty-nine townships containing leases/permits are in or offset the township where the water samples were obtained. To extrapolate the lithium concentration data across the project area the water sample data in conjunction with the correlation of Lithium concentration to TDS and the regional mapping of TDS was used. Modeled geological parameters are as follows:

- **Area:** as the volumes were extracted by lease/permit polygons, the area is the summation of all the lease/permit polygons that define GLC's land base within the KLP project area.
- **Thickness:** the height of the reservoir (base to top surface) determined by interpolating the 23 well logs from wells within the project area and checked against additional wells outside the KLP area
- **Net-to-gross:** is the fraction of reservoir volume occupied by brine bearing rock and is determined using 23 well logs from wells within the KPL project area.
- **Effective Porosity:** the ratio of the volume of total interconnected pore space in the rock vs the total volume of the rock and is determined using 23 well logs from wells within the KPL project area.
- **Lithium concentration:** determined from three available wellbores, with multiple lithium concentration tests, and associated regional lithium vs TDS correlation and mapping

The 3D geomodel was used to extract brine pore volume by individual GLC acquired permit/lease polygons for the entire Duperow stratigraphic interval, thus the estimate only represents the volume owned by GLC. The brine pore volume was summed by lease polygon to estimate the in-place volume of brine expressed as a whole number. An average lithium concentration of 74 mg/L was then used to convert this brine volume into an in-place mass of elemental lithium. As lithium is not sold in its' elemental state, the in-place mass of elemental lithium (Li) was converted into a mass of Lithium Carbonate Equivalent (LCE) based on the following formula:

$$\text{Conversion from Li to LCE} = \text{Molar mass of Lithium Carbonate (Li}_2\text{CO}_3) / \text{Molar mass of Lithium} / 2$$

Molar mass of lithium (6.94 g/mol) and lithium carbonate (73.89 g/mol) were utilized in the above-mentioned formula, rounded to two decimal places. The conversion factor of 5.323 was utilized for the Li to LCE conversion. The calculated total inferred resource volume is documented in Table 14-2.

*Table 14-2: Inferred Resources Volumetric Summary*

|              | Brine Pore Volume (m3) | Li Concentration (mg/L) | Li (kg)     | LCE (kg)      | Li (Tonne) | LCE (Tonne) |
|--------------|------------------------|-------------------------|-------------|---------------|------------|-------------|
| <b>Total</b> | 9,346,000,000          | 74                      | 691,603,000 | 3,681,000,000 | 691,603    | 3,681,000   |

As of the effective date of this technical report, Inferred Mineral Resources, estimated in accordance with NI 43-101 and using CIM definition standards (2014), and CIM (2012, 2019) and OSC (2011) guidance, and documented in Table 14-2, are considered uncertain based on current known geological attributes across the KLP to be defined as reserves. The mineral resources documented in this technical report do not demonstrate the economic viability necessary to be classified as mineral reserves at this time.

## 15. MINERAL RESERVE ESTIMATES

This section not applicable for this report.

## 16. MINING METHODS

This section not applicable for this report.

## 17. RECOVERY METHODS

This section not applicable for this report.

## 18. PROJECT INFRASTRUCTURE

This section not applicable for this report.

## 19. MARKET STUDIES AND CONTRACTS

This section not applicable for this report.

## **20. ENVIRONMENTAL STUDIES, PERMITTING AND SOCIAL OR COMMUNITY IMPACT**

This section not applicable for this report.

## **21. CAPITAL AND OPERATING COSTS**

This section not applicable for this report.

## **22. ECONOMIC ANALYSIS**

This section not applicable for this report.

## **23. ADJACENT PROPERTIES**

As of the issue date of this report, no known information pertaining to direct lithium exploration and/or development exists adjacent to the KLP property.

## **24. OTHER RELEVANT DATA AND INFORMATION**

As of the issue date of this report, no additional data or material information is known to the QP of record across the KLP property.

## **25. INTERPRETATION AND CONCLUSIONS**

### **25.1 Qualified Person Statement**

The multi-disciplinary team of Qualified Persons that includes engineers, geologists, and petrophysicists that have relevant experience in the geology, resource estimation, and fluid extraction within the Western Canadian Sedimentary Basin are in collective agreement that GLC's proposed Kindersley Lithium Project has reasonable prospects for eventual economic extraction of Lithium from the brine contained in the Duperow Formation.

It is the Qualified Persons opinion that the exploration data gathered to-date provides a reasonable assessment of the Duperow aquifer in terms of brine in-place volumes (confirmed by detailed geological and petrophysical analysis and the construction of a 3D geomodel), associated lithium concentrations (confirmed by analysis of brine within the project area and analysis of regional TDS trends) and expected brine production rates (confirmed by existing wells within the project area).

## 25.2 Resource Estimation Conclusions

The Inferred Mineral Resources estimate of the Kindersley Lithium Project, estimated in accordance with NI 43-101 and CIM definition standards (2014), and CIM (2012, 2019) and OSC (2011) guidance, includes approximately 9.35 billion m<sup>3</sup> of brine with an estimated associated lithium concentration of 74 mg/L. Total lithium carbonate equivalent tonnage is estimated to exceed 3.68 million tonnes of LCE from the Devonian aged Duperow aquifer. The Duperow aquifer is a suitable candidate to deliver the necessary volumes and associated production rates required for a potential future subsurface lithium enriched brine extraction development project at the KLP. This is based on the historical production of Duperow water source wells, previously drilled by the oil and gas industry. Detailed calculation methodologies are shown in section 14.6.2.

Kindersley, Saskatchewan will serve as the resource hub for the KLP project with all general services available in addition to key industrial materials and qualified personnel associated with drilling, completion, testing, and production operations required for subsurface brine exploration and development.

Mineral resources are not mineral reserves and do not have demonstrated economic viability. There is no guarantee that all or any part of the mineral resource will be converted into a mineral reserve.

## 25.3 Risks and Uncertainties

The ability to extract the brine from Duperow formation is dependent upon GLC successfully negotiated surface access with area landowners to drill the required wellbores and construct brine processing facilities. Due to the long history of oil and gas operations in the region this is not expected to be a significant risk.

As a result of the non-contiguous nature of the GLC land position, there is potential for other companies to establish competitive lithium recovery operation on lands offsetting GLC ownership. The estimates contained within this report confirm that there are sufficient lithium resources within the boundaries of the GLC land position to establish a project that has reasonable prospects for eventual economic extraction, regardless of whether a competitor acquires the rights to offsetting lands.

While there are currently a few wells producing water from the Duperow Formation in the area that are used to support oil field operations, these are not expected to impact the ability of GLC to implement the Kindersley Lithium Project. It is expected that oilfield operators would be willing to allow GLC to process the brine in exchange for GLC assuming operating costs for these existing wells while allowing the oilfield operators access to the spent brine for use in their oilfield operations after the lithium has been recovered.



Direct Lithium Extraction technology has been tested but is still at a development stage. While laboratory tests and demonstration pilot plants, not performed or operated by GLC, are reportedly having success, the recovery of high purity (battery grade) lithium from subsurface brines has not yet been demonstrated at a commercial scale.

An additional long-term risk is associated with re-injection of the spent brine. If spent brine is disposed into the Duperow formation it will eventually dilute the lithium concentration at producing wells, requiring additional production wells to be drilled further away from disposal operations. This risk is believed to be minimal at this time as the current plans of GLC do not include re-injecting the spent brine into the Duperow Formation.

## 26. RECOMMENDATIONS

A multiphase exploration and testing program is recommended before moving to the pilot plant demonstration phase of the project. The exploration and testing programs will be key to delineation of Duperow reservoir quality and lithium brine concentrations across the project. Future operations and associated technical analysis should include, but not limited to:

- Perform isolated flow tests and lithium concentration analysis within Duperow stratigraphic interval utilizing existing wellbores, where possible
- Drill additional wells to delineate the Duperow reservoir quality across the KLP area is required
- Collect geotechnical data including drill cutting samples, and open-hole logs within the Duperow
- Conduct petrophysical analysis on all new wellbores utilizing the existing petrophysical methodology
- Collect core samples and integrate with petrophysical analysis, for open-hole log calibration
- Conduct reservoir simulation modeling to estimate individual wellbore flow capabilities aiding in forecasting ultimate recovery
- Integrate all new technical information into existing geomodel to delineate the Duperow aquifer

The total to conduct the multiphase exploration program is estimated at \$4,785,000 CAD as documented in Table 26-1. All operations associated with Phases 1 and 2 are contingent upon results obtained, and subject to change at any point in time. Changes may include, but not be limited to, the addition/subtraction of various operations defined to delineate the lithium resource potential across the KLP.

Table 26-1: Exploration and Lithium Analysis Program Capital Estimates

| Phase #1: Exploration    |          |                     |
|--------------------------|----------|---------------------|
| Item                     | #        | Capex (\$CAD)       |
| Drilling & Completion    | 1        | \$ 1,300,000        |
| Re-entries               | 1        | \$ 40,000           |
| Engineering              | 1        | \$ 45,000           |
| Well Flow Testing        | 1        | \$ 30,000           |
| Lab Fluid Analysis       | Multiple | \$ 20,000           |
| Brine Extraction Testing | 3        | \$ 50,000           |
| <b>TOTAL</b>             |          | <b>\$ 1,485,000</b> |

| Phase #1: Exploration    |          |                    |
|--------------------------|----------|--------------------|
| Item                     | #        | Capex (\$CAD)      |
| Drilling & Completion    | 2        | \$2,500,000        |
| Engineering              | 1        | \$ 150,000         |
| Well Flow Testing        | 2        | \$ 50,000          |
| Prototype Testing        | 1        | \$ 400,000         |
| Reservoir Simulation     | 1        | \$ 30,000          |
| Lab Fluid Analysis       | Multiple | \$ 20,000          |
| Brine Extraction Testing | 3        | \$ 150,000         |
| <b>TOTAL</b>             |          | <b>\$3,300,000</b> |

## 27. REFERENCES

Buchinski, K.W. (1988): The occurrence, recover, and commercial application of calcium chloride brine from a Saskatchewan potash mine; in 90<sup>th</sup> Annual Meeting of CIM, Edmonton, Paper No. 22, 16p.

Grobe M. (2000): Distribution and Thickness of Salt within the Devonian Elk Point Group, Western Canada Sedimentary Basin; in Alberta Energy and Utilities Board, Alberta Geologic Survey – Earth Science Report 2002-02, p35.

Huff, G.F. (2019): Origin and Li-Enrichment of Selected Oilfield Brines in the Alberta Basin, Canada; in AER/AGS Open File Report 2019-01, 26p.

Jensen, G.K.S. (2011): Investigating the mineral potential of brines in southeastern Saskatchewan; *in* Summary of Investigations 2011, Volume 2, Saskatchewan Geological Survey, Sask. Ministry of Energy and resources, Misc. Rep. 2011-4.2, Paper A-12, 3p.

Jensen, G.K.S. (2012): Initial results of a brine sampling project; investigating the mineral potential of brines in southeastern Saskatchewan; *in* Summary of investigations 2012, Volume 1, Saskatchewan Geological Survey, Sask. Ministry of the Economy, Misc. Rep. 2012-4. 1, Paper A-8, 8p.

Jensen, G.K.S. (2016): Results from the 2016 field season for the brine sampling project: investigating the mineral potential of brines in Saskatchewan; *in* Summary of Investigations 2016, Volume 1, Saskatchewan geological Survey, Saskatchewan Ministry of the Economy, Miscellaneous Report 2016-4. 1, Paper A-3, 7p.

Jensen, G.K.S. and Rostron, B.J. (2017): Investigating the mineral potential of brines in Saskatchewan; results from the 2017 field season for the brine sampling project; *in* Summary of Investigations 2017, Volume 1, Saskatchewan Geological Survey, Saskatchewan Ministry of the Economy, Miscellaneous Report 2017-4. 1, Paper A-1, 6p.

Kent, D.M. (1963): The Stratigraphy of the Upper Devonian Saskatchewan Group of Southwestern Saskatchewan; Department of Mineral Resources Petroleum and Natural Gas Branch Geology Division, Province of Saskatchewan, Report No. 73, 59p.

Koppen W., Geiger R, (1936): Handbuch der Klimatologie, "Das geographische System der Klimate", 44pp

Kreis, L.K. and Gent, M. (1992): Sub-Duperow formation brines in southern Saskatchewan; Sask. Energy Mines, Open File Rep. 92-1, 77p.

Lane, D (1989): Saskatchewan subsurface brines in Souris River, Dawson Bay, and Winnipegosis formations; Sask. Department of Mineral Resources, unpublished report., 44p.

On the World Map.com (2022):

<https://ontheworldmap.com/canada/province/saskatchewan/saskatchewan-highway-map.jpg>

Ogu, E. And Arnold, A (1989): A preliminary study of the evaluation of opportunities of the utilization of naturally occurring brines for the production of chemicals; Sask. Energy Mines, unpublished. Internal rep. 99p.

Rostron, B.J., Kelley, L.I., Kreis, L.K., and Holmden, C. (2002): Economic potential of formation brines: Interim results from the Saskatchewan brine sampling program; *in* Summary of Investigations 2002, Volume 2, Saskatchewan Geological Survey. Sask. Industry Resources, Misc. Rep. 2002-4. 2, CD-ROM, Paper C-1, 29p.

Saskatchewan Geological Survey (2014): Stratigraphic Correlation Chart,

[https://sgshome.ca/pub/GeoscapeFiles/LessonPlans/Saskatchewan\\_Stratigraphic\\_Correlation\\_Chart\\_Aug11.14.pdf](https://sgshome.ca/pub/GeoscapeFiles/LessonPlans/Saskatchewan_Stratigraphic_Correlation_Chart_Aug11.14.pdf)

Snydacker et. al ., (2019): Ion Exchange System for Lithium Extraction, US Patent #US 10,439,200 B2 Lilac Solutions Inc., 46p

Switzer et.al., (1994): "Winterburn Strata of the Western Canada Sedimentary Basin", Atlas of the Western Canada Sedimentary Basin, Ch. 12, p 170, 175,

[https://static.ags.aer.ca/files/document/Atlas/chapter\\_12.pdf](https://static.ags.aer.ca/files/document/Atlas/chapter_12.pdf)

Weather Atlas.com, (2022): <https://www.weather-atlas.com/en/canada/kindersley-climate#temperature>

U.S. Geological Survey (2022): Mineral Commodity Summaries 2022: U.S. Geological Survey, p. 101,

<https://pubs.er.usgs.gov/publication/mcs2022>

## 28. REPORT REVISIONS

| Revision | Date                                | Summary of Changes  |
|----------|-------------------------------------|---|
| 1        | December 16 <sup>th</sup> ,<br>2022 | <ul style="list-style-type: none"> <li>• Doug Ashton's Certificate and Section 2.4 have been updated to reflect the in-person site inspection completed on December 15</li> <li>• Section 11.2 and Table 14-1 have been updated to reflect a range of Li concentrations on the GLC 4-15 well.</li> <li>• Report is now dated December 16</li> </ul> |

## Appendix A – Land Schedule

| SASKATCHEWAN CERTIFICATE OF TITLE | MINERAL TENURE | STATUS | BENEFICIAL MINERAL OWNER | MINERAL INTEREST (%) | NET AREA (HA) | Primary Expiry (YYYY-MM-DD) | Secondary Expiry (YYYY-MM-DD) | MINERAL OWNERSHIP      | REGISTERED OWNER   |
|-----------------------------------|----------------|--------|--------------------------|----------------------|---------------|-----------------------------|-------------------------------|------------------------|--------------------|
| 146381452                         | Permit         | Active | GLC                      | 100%                 | 65.225        | 2029-04-19                  | n/a                           | All Mines and Minerals | Saskatchewan Crown |
| 146340660                         | Permit         | Active | GLC                      | 100%                 | 65.158        | 2029-04-19                  | n/a                           | All Mines and Minerals | Saskatchewan Crown |
| 146381463                         | Permit         | Active | GLC                      | 100%                 | 59.958        | 2029-04-19                  | n/a                           | All Mines and Minerals | Saskatchewan Crown |
| 146340659                         | Permit         | Active | GLC                      | 100%                 | 60.029        | 2029-04-19                  | n/a                           | All Mines and Minerals | Saskatchewan Crown |
| 145843353                         | Permit         | Active | GLC                      | 100%                 | 65.016        | 2029-04-19                  | n/a                           | All Mines and Minerals | Saskatchewan Crown |
| 146132827                         | Permit         | Active | GLC                      | 100%                 | 65.193        | 2029-04-19                  | n/a                           | All Mines and Minerals | Saskatchewan Crown |
| 145843364                         | Permit         | Active | GLC                      | 100%                 | 60.162        | 2029-04-19                  | n/a                           | All Mines and Minerals | Saskatchewan Crown |
| 146132838                         | Permit         | Active | GLC                      | 100%                 | 59.983        | 2029-04-19                  | n/a                           | All Mines and Minerals | Saskatchewan Crown |
| 146132810                         | Permit         | Active | GLC                      | 100%                 | 65.124        | 2029-04-19                  | n/a                           | All Mines and Minerals | Saskatchewan Crown |
| 146132849                         | Permit         | Active | GLC                      | 100%                 | 65.138        | 2029-04-19                  | n/a                           | All Mines and Minerals | Saskatchewan Crown |
| 146132872                         | Permit         | Active | GLC                      | 100%                 | 60.374        | 2029-04-19                  | n/a                           | All Mines and Minerals | Saskatchewan Crown |
| 146132861                         | Permit         | Active | GLC                      | 100%                 | 60.368        | 2029-04-19                  | n/a                           | All Mines and Minerals | Saskatchewan Crown |
| 146132951                         | Permit         | Active | GLC                      | 100%                 | 65.210        | 2029-04-19                  | n/a                           | All Mines and Minerals | Saskatchewan Crown |
| 146132940                         | Permit         | Active | GLC                      | 100%                 | 65.121        | 2029-04-19                  | n/a                           | All Mines and Minerals | Saskatchewan Crown |
| 146132973                         | Permit         | Active | GLC                      | 100%                 | 65.066        | 2029-04-19                  | n/a                           | All Mines and Minerals | Saskatchewan Crown |
| 146132962                         | Permit         | Active | GLC                      | 100%                 | 65.059        | 2029-04-19                  | n/a                           | All Mines and Minerals | Saskatchewan Crown |
| 145449793                         | Permit         | Active | GLC                      | 100%                 | 65.158        | 2029-04-19                  | n/a                           | All Mines and Minerals | Saskatchewan Crown |
| 145449771                         | Permit         | Active | GLC                      | 100%                 | 65.077        | 2029-04-19                  | n/a                           | All Mines and Minerals | Saskatchewan Crown |
| 145449805                         | Permit         | Active | GLC                      | 100%                 | 65.124        | 2029-04-19                  | n/a                           | All Mines and Minerals | Saskatchewan Crown |
| 145449782                         | Permit         | Active | GLC                      | 100%                 | 65.079        | 2029-04-19                  | n/a                           | All Mines and Minerals | Saskatchewan Crown |
| 146132995                         | Permit         | Active | GLC                      | 100%                 | 65.080        | 2029-04-19                  | n/a                           | All Mines and Minerals | Saskatchewan Crown |
| 146132984                         | Permit         | Active | GLC                      | 100%                 | 65.136        | 2029-04-19                  | n/a                           | All Mines and Minerals | Saskatchewan Crown |
| 146133019                         | Permit         | Active | GLC                      | 100%                 | 64.974        | 2029-04-19                  | n/a                           | All Mines and Minerals | Saskatchewan Crown |
| 146133008                         | Permit         | Active | GLC                      | 100%                 | 65.134        | 2029-04-19                  | n/a                           | All Mines and Minerals | Saskatchewan Crown |
| 131838969                         | Permit         | Active | GLC                      | 100%                 | 64.961        | 2029-04-19                  | n/a                           | All Mines and Minerals | Saskatchewan Crown |
| 145449816                         | Permit         | Active | GLC                      | 100%                 | 64.968        | 2029-04-19                  | n/a                           | All Mines and Minerals | Saskatchewan Crown |
| 145449838                         | Permit         | Active | GLC                      | 100%                 | 64.995        | 2029-04-19                  | n/a                           | All Mines and Minerals | Saskatchewan Crown |
| 145449827                         | Permit         | Active | GLC                      | 100%                 | 65.002        | 2029-04-19                  | n/a                           | All Mines and Minerals | Saskatchewan Crown |
| 146469954                         | Permit         | Active | GLC                      | 100%                 | 64.867        | 2029-04-19                  | n/a                           | All Mines and Minerals | Saskatchewan Crown |
| 145767628                         | Permit         | Active | GLC                      | 100%                 | 64.848        | 2029-04-19                  | n/a                           | All Mines and Minerals | Saskatchewan Crown |
| 146469965                         | Permit         | Active | GLC                      | 100%                 | 65.051        | 2029-04-19                  | n/a                           | All Mines and Minerals | Saskatchewan Crown |
| 131755204                         | Permit         | Active | GLC                      | 100%                 | 64.978        | 2029-04-19                  | n/a                           | All Mines and Minerals | Saskatchewan Crown |
| 161785817                         | Permit         | Active | GLC                      | 100%                 | 65.078        | 2029-04-19                  | n/a                           | All Mines and Minerals | Saskatchewan Crown |
| 161785794                         | Permit         | Active | GLC                      | 100%                 | 65.052        | 2029-04-19                  | n/a                           | All Mines and Minerals | Saskatchewan Crown |
| 161785783                         | Permit         | Active | GLC                      | 100%                 | 65.033        | 2029-04-19                  | n/a                           | All Mines and Minerals | Saskatchewan Crown |
| 146469662                         | Permit         | Active | GLC                      | 100%                 | 65.014        | 2029-04-19                  | n/a                           | All Mines and Minerals | Saskatchewan Crown |
| 135830617                         | Permit         | Active | GLC                      | 100%                 | 64.906        | 2029-04-19                  | n/a                           | All Mines and Minerals | Saskatchewan Crown |
| 135830606                         | Permit         | Active | GLC                      | 100%                 | 64.664        | 2029-04-19                  | n/a                           | All Mines and Minerals | Saskatchewan Crown |
| 163403771                         | Permit         | Active | GLC                      | 100%                 | 64.842        | 2029-04-19                  | n/a                           | All Mines and Minerals | Saskatchewan Crown |
| 163403760                         | Permit         | Active | GLC                      | 100%                 | 64.753        | 2029-04-19                  | n/a                           | All Mines and Minerals | Saskatchewan Crown |
| 146469639                         | Permit         | Active | GLC                      | 100%                 | 64.928        | 2029-04-19                  | n/a                           | All Mines and Minerals | Saskatchewan Crown |
| 146469640                         | Permit         | Active | GLC                      | 100%                 | 64.936        | 2029-04-19                  | n/a                           | All Mines and Minerals | Saskatchewan Crown |
| 146469628                         | Permit         | Active | GLC                      | 100%                 | 64.916        | 2029-04-19                  | n/a                           | All Mines and Minerals | Saskatchewan Crown |

| SASKATCHEWAN CERTIFICATE OF TITLE | MINERAL TENURE | STATUS | REGISTERED LESSOR | MINERAL INTEREST (%) | NET AREA (HA) | Primary Expiry (YYYY-MM-DD) | Secondary Expiry (YYYY-MM-DD) | MINERAL OWNERSHIP      | REGISTERED OWNER   |
|-----------------------------------|----------------|--------|-------------------|----------------------|---------------|-----------------------------|-------------------------------|------------------------|--------------------|
| 146469617                         | Permit         | Active | GLC               | 100%                 | 64.929        | 2029-04-19                  | n/a                           | All Mines and Minerals | Saskatchewan Crown |
| 146469561                         | Permit         | Active | GLC               | 100%                 | 64.728        | 2029-04-19                  | n/a                           | All Mines and Minerals | Saskatchewan Crown |
| 1464695100                        | Permit         | Active | GLC               | 100%                 | 64.651        | 2029-04-19                  | n/a                           | All Mines and Minerals | Saskatchewan Crown |
| 146469538                         | Permit         | Active | GLC               | 100%                 | 64.839        | 2029-04-19                  | n/a                           | All Mines and Minerals | Saskatchewan Crown |
| 161785806                         | Permit         | Active | GLC               | 100%                 | 64.642        | 2029-04-19                  | n/a                           | All Mines and Minerals | Saskatchewan Crown |
| 161785862                         | Permit         | Active | GLC               | 100%                 | 65.014        | 2029-04-19                  | n/a                           | All Mines and Minerals | Saskatchewan Crown |
| 146469493                         | Permit         | Active | GLC               | 100%                 | 65.060        | 2029-04-19                  | n/a                           | All Mines and Minerals | Saskatchewan Crown |
| 146469482                         | Permit         | Active | GLC               | 100%                 | 65.011        | 2029-04-19                  | n/a                           | All Mines and Minerals | Saskatchewan Crown |
| 146469471                         | Permit         | Active | GLC               | 100%                 | 65.166        | 2029-04-19                  | n/a                           | All Mines and Minerals | Saskatchewan Crown |
| 146469684                         | Permit         | Active | GLC               | 100%                 | 65.061        | 2029-04-19                  | n/a                           | All Mines and Minerals | Saskatchewan Crown |
| 146469437                         | Permit         | Active | GLC               | 100%                 | 64.929        | 2029-04-19                  | n/a                           | All Mines and Minerals | Saskatchewan Crown |
| 1465100168                        | Permit         | Active | GLC               | 100%                 | 64.909        | 2029-04-19                  | n/a                           | All Mines and Minerals | Saskatchewan Crown |
| 146469246                         | Permit         | Active | GLC               | 100%                 | 64.836        | 2029-04-19                  | n/a                           | All Mines and Minerals | Saskatchewan Crown |
| 146469257                         | Permit         | Active | GLC               | 100%                 | 64.658        | 2029-04-19                  | n/a                           | All Mines and Minerals | Saskatchewan Crown |
| 161785840                         | Permit         | Active | GLC               | 100%                 | 65.025        | 2029-04-19                  | n/a                           | All Mines and Minerals | Saskatchewan Crown |
| 146469235                         | Permit         | Active | GLC               | 100%                 | 65.046        | 2029-04-19                  | n/a                           | All Mines and Minerals | Saskatchewan Crown |
| 161786683                         | Permit         | Active | GLC               | 100%                 | 65.122        | 2029-04-19                  | n/a                           | All Mines and Minerals | Saskatchewan Crown |
| 147765347                         | Permit         | Active | GLC               | 100%                 | 65.151        | 2029-04-19                  | n/a                           | All Mines and Minerals | Saskatchewan Crown |
| 147765336                         | Permit         | Active | GLC               | 100%                 | 65.162        | 2029-04-19                  | n/a                           | All Mines and Minerals | Saskatchewan Crown |
| 161786627                         | Permit         | Active | GLC               | 100%                 | 65.190        | 2029-04-19                  | n/a                           | All Mines and Minerals | Saskatchewan Crown |
| 161786728                         | Permit         | Active | GLC               | 100%                 | 65.107        | 2029-04-19                  | n/a                           | All Mines and Minerals | Saskatchewan Crown |
| 161786649                         | Permit         | Active | GLC               | 100%                 | 65.029        | 2029-04-19                  | n/a                           | All Mines and Minerals | Saskatchewan Crown |
| 161786638                         | Permit         | Active | GLC               | 100%                 | 65.143        | 2029-04-19                  | n/a                           | All Mines and Minerals | Saskatchewan Crown |
| 147765279                         | Permit         | Active | GLC               | 100%                 | 65.039        | 2029-04-19                  | n/a                           | All Mines and Minerals | Saskatchewan Crown |
| 149088707                         | Permit         | Active | GLC               | 100%                 | 65.006        | 2029-04-19                  | n/a                           | All Mines and Minerals | Saskatchewan Crown |
| 149088695                         | Permit         | Active | GLC               | 100%                 | 64.483        | 2029-04-19                  | n/a                           | All Mines and Minerals | Saskatchewan Crown |
| 146595886                         | Permit         | Active | GLC               | 100%                 | 65.273        | 2029-04-19                  | n/a                           | All Mines and Minerals | Saskatchewan Crown |
| 146610143                         | Permit         | Active | GLC               | 100%                 | 65.371        | 2029-04-19                  | n/a                           | All Mines and Minerals | Saskatchewan Crown |
| 146595897                         | Permit         | Active | GLC               | 100%                 | 64.824        | 2029-04-19                  | n/a                           | All Mines and Minerals | Saskatchewan Crown |
| 146610132                         | Permit         | Active | GLC               | 100%                 | 64.921        | 2029-04-19                  | n/a                           | All Mines and Minerals | Saskatchewan Crown |
| 163410971                         | Permit         | Active | GLC               | 100%                 | 65.251        | 2029-04-19                  | n/a                           | All Mines and Minerals | Saskatchewan Crown |
| 147207922                         | Permit         | Active | GLC               | 100%                 | 65.269        | 2029-04-19                  | n/a                           | All Mines and Minerals | Saskatchewan Crown |
| 163411017                         | Permit         | Active | GLC               | 100%                 | 65.280        | 2029-04-19                  | n/a                           | All Mines and Minerals | Saskatchewan Crown |
| 146669226                         | Permit         | Active | GLC               | 100%                 | 32.647        | 2029-04-19                  | n/a                           | All Mines and Minerals | Saskatchewan Crown |
| 147207944                         | Permit         | Active | GLC               | 100%                 | 64.902        | 2029-04-19                  | n/a                           | All Mines and Minerals | Saskatchewan Crown |
| 147207955                         | Permit         | Active | GLC               | 100%                 | 65.034        | 2029-04-19                  | n/a                           | All Mines and Minerals | Saskatchewan Crown |
| 147207933                         | Permit         | Active | GLC               | 100%                 | 64.953        | 2029-04-19                  | n/a                           | All Mines and Minerals | Saskatchewan Crown |
| 147207966                         | Permit         | Active | GLC               | 100%                 | 65.008        | 2029-04-19                  | n/a                           | All Mines and Minerals | Saskatchewan Crown |
| 149088796                         | Permit         | Active | GLC               | 100%                 | 64.995        | 2029-04-19                  | n/a                           | All Mines and Minerals | Saskatchewan Crown |
| 163410982                         | Permit         | Active | GLC               | 100%                 | 64.965        | 2029-04-19                  | n/a                           | All Mines and Minerals | Saskatchewan Crown |
| 149088819                         | Permit         | Active | GLC               | 100%                 | 64.985        | 2029-04-19                  | n/a                           | All Mines and Minerals | Saskatchewan Crown |
| 149088808                         | Permit         | Active | GLC               | 100%                 | 64.955        | 2029-04-19                  | n/a                           | All Mines and Minerals | Saskatchewan Crown |



| SASKATCHEWAN CERTIFICATE OF TITLE | MINERAL TENURE | STATUS | REGISTERED LESSOR | MINERAL INTEREST (%) | NET AREA (HA) | Primary Expiry (YYYY-MM-DD) | Secondary Expiry (YYYY-MM-DD) | MINERAL OWNERSHIP                           | REGISTERED OWNER                       |
|-----------------------------------|----------------|--------|-------------------|----------------------|---------------|-----------------------------|-------------------------------|---|--|
| 164438310 & 164438321             | Lease          | Active | GLC               | 100%                 | 63.034        | 2031-03-01                  | n/a                           | All Mines and Minerals Excluding All POTASH | Withheld due to proprietary agreements |
| 164438365 & 164438376             | Lease          | Active | GLC               | 100%                 | 62.034        | 2031-03-01                  | n/a                           | All Mines and Minerals Excluding All POTASH | Withheld due to proprietary agreements |
| 146900875                         | Lease          | Active | GLC               | 100%                 | 65.078        | 2031-03-01                  | n/a                           | All Mines and Minerals Excluding All POTASH | Withheld due to proprietary agreements |
| 146900886                         | Lease          | Active | GLC               | 100%                 | 64.730        | 2031-03-01                  | n/a                           | All Mines and Minerals Excluding All POTASH | Withheld due to proprietary agreements |
| 1641002996                        | Lease          | Active | GLC               | 100%                 | 65.069        | 2031-03-01                  | n/a                           | All Mines and Minerals Excluding All POTASH | Withheld due to proprietary agreements |
| 145879420                         | Lease          | Active | GLC               | 100%                 | 64.916        | 2031-03-01                  | n/a                           | All Mines and Minerals Excluding All POTASH | Withheld due to proprietary agreements |
| 145879431                         | Lease          | Active | GLC               | 100%                 | 64.894        | 2031-03-01                  | n/a                           | All Mines and Minerals Excluding All POTASH | Withheld due to proprietary agreements |
| 145879408                         | Lease          | Active | GLC               | 100%                 | 64.887        | 2031-03-01                  | n/a                           | All Mines and Minerals Excluding All POTASH | Withheld due to proprietary agreements |
| 145879419                         | Lease          | Active | GLC               | 100%                 | 64.863        | 2031-03-01                  | n/a                           | All Mines and Minerals Excluding All POTASH | Withheld due to proprietary agreements |
| 145879688                         | Lease          | Active | GLC               | 100%                 | 64.487        | 2031-03-01                  | n/a                           | All Mines and Minerals Excluding All POTASH | Withheld due to proprietary agreements |
| 145879699                         | Lease          | Active | GLC               | 100%                 | 64.297        | 2031-03-01                  | n/a                           | All Mines and Minerals Excluding All POTASH | Withheld due to proprietary agreements |
| 145879666                         | Lease          | Active | GLC               | 100%                 | 64.487        | 2031-03-01                  | n/a                           | All Mines and Minerals Excluding All POTASH | Withheld due to proprietary agreements |
| 145879677                         | Lease          | Active | GLC               | 100%                 | 64.297        | 2031-03-01                  | n/a                           | All Mines and Minerals Excluding All POTASH | Withheld due to proprietary agreements |
| 145879857                         | Lease          | Active | GLC               | 100%                 | 64.357        | 2031-03-01                  | n/a                           | All Mines and Minerals Excluding All POTASH | Withheld due to proprietary agreements |
| 145879868                         | Lease          | Active | GLC               | 100%                 | 64.612        | 2031-03-01                  | n/a                           | All Mines and Minerals Excluding All POTASH | Withheld due to proprietary agreements |
| 145879846                         | Lease          | Active | GLC               | 100%                 | 64.551        | 2031-03-01                  | n/a                           | All Mines and Minerals Excluding All POTASH | Withheld due to proprietary agreements |
| 145880084                         | Lease          | Active | GLC               | 100%                 | 64.952        | 2031-03-01                  | n/a                           | All Mines and Minerals Excluding All POTASH | Withheld due to proprietary agreements |
| 145880095                         | Lease          | Active | GLC               | 100%                 | 64.968        | 2031-03-01                  | n/a                           | All Mines and Minerals Excluding All POTASH | Withheld due to proprietary agreements |
| 145880062                         | Lease          | Active | GLC               | 100%                 | 64.895        | 2031-03-01                  | n/a                           | All Mines and Minerals Excluding All POTASH | Withheld due to proprietary agreements |
| 145880073                         | Lease          | Active | GLC               | 100%                 | 64.908        | 2031-03-01                  | n/a                           | All Mines and Minerals Excluding All POTASH | Withheld due to proprietary agreements |
| 145894056                         | Lease          | Active | GLC               | 100%                 | 64.823        | 2031-03-01                  | n/a                           | All Mines and Minerals Excluding All POTASH | Withheld due to proprietary agreements |
| 145894067                         | Lease          | Active | GLC               | 100%                 | 64.847        | 2031-03-01                  | n/a                           | All Mines and Minerals Excluding All POTASH | Withheld due to proprietary agreements |
| 145894090                         | Lease          | Active | GLC               | 100%                 | 64.980        | 2031-03-01                  | n/a                           | All Mines and Minerals Excluding All POTASH | Withheld due to proprietary agreements |
| 145894102                         | Lease          | Active | GLC               | 100%                 | 64.989        | 2031-03-01                  | n/a                           | All Mines and Minerals Excluding All POTASH | Withheld due to proprietary agreements |
| 145894438                         | Lease          | Active | GLC               | 100%                 | 64.855        | 2031-03-01                  | n/a                           | All Mines and Minerals Excluding All POTASH | Withheld due to proprietary agreements |
| 145894449                         | Lease          | Active | GLC               | 100%                 | 64.758        | 2031-03-01                  | n/a                           | All Mines and Minerals Excluding All POTASH | Withheld due to proprietary agreements |
| 145894416                         | Lease          | Active | GLC               | 100%                 | 64.815        | 2031-03-01                  | n/a                           | All Mines and Minerals Excluding All POTASH | Withheld due to proprietary agreements |
| 145894427                         | Lease          | Active | GLC               | 100%                 | 64.721        | 2031-03-01                  | n/a                           | All Mines and Minerals Excluding All POTASH | Withheld due to proprietary agreements |
| 145894539                         | Lease          | Active | GLC               | 100%                 | 64.888        | 2031-03-01                  | n/a                           | All Mines and Minerals Excluding All POTASH | Withheld due to proprietary agreements |
| 145894540                         | Lease          | Active | GLC               | 100%                 | 64.929        | 2031-03-01                  | n/a                           | All Mines and Minerals Excluding All POTASH | Withheld due to proprietary agreements |
| 145894517                         | Lease          | Active | GLC               | 100%                 | 64.902        | 2031-03-01                  | n/a                           | All Mines and Minerals Excluding All POTASH | Withheld due to proprietary agreements |
| 145894528                         | Lease          | Active | GLC               | 100%                 | 64.978        | 2031-03-01                  | n/a                           | All Mines and Minerals Excluding All POTASH | Withheld due to proprietary agreements |
| 145894977                         | Lease          | Active | GLC               | 100%                 | 64.717        | 2031-03-01                  | n/a                           | All Mines and Minerals Excluding All POTASH | Withheld due to proprietary agreements |
| 145894988                         | Lease          | Active | GLC               | 100%                 | 64.543        | 2031-03-01                  | n/a                           | All Mines and Minerals Excluding All POTASH | Withheld due to proprietary agreements |
| 145894955                         | Lease          | Active | GLC               | 100%                 | 65.216        | 2031-03-01                  | n/a                           | All Mines and Minerals Excluding All POTASH | Withheld due to proprietary agreements |

| SASKATCHEWAN CERTIFICATE OF TITLE | MINERAL TENURE | STATUS | REGISTERED LESSOR | MINERAL INTEREST (%) | NET AREA (HA) | Primary Expiry (YYYY-MM-DD) | Secondary Expiry (YYYY-MM-DD) | MINERAL OWNERSHIP                           | REGISTERED OWNER                       |
|-----------------------------------|----------------|--------|-------------------|----------------------|---------------|-----------------------------|-------------------------------|---|--|
| 145894966                         | Lease          | Active | GLC               | 100%                 | 64.930        | 2031-03-01                  | n/a                           | All Mines and Minerals Excluding All POTASH | Withheld due to proprietary agreements |
| 146900606                         | Lease          | Active | GLC               | 100%                 | 65.110        | 2031-03-01                  | n/a                           | All Mines and Minerals Excluding All POTASH | Withheld due to proprietary agreements |
| 146900617                         | Lease          | Active | GLC               | 100%                 | 65.523        | 2031-03-01                  | n/a                           | All Mines and Minerals Excluding All POTASH | Withheld due to proprietary agreements |
| 146900583                         | Lease          | Active | GLC               | 100%                 | 64.944        | 2031-03-01                  | n/a                           | All Mines and Minerals Excluding All POTASH | Withheld due to proprietary agreements |
| 146900594                         | Lease          | Active | GLC               | 100%                 | 65.090        | 2031-03-01                  | n/a                           | All Mines and Minerals Excluding All POTASH | Withheld due to proprietary agreements |
| 146901191                         | Lease          | Active | GLC               | 100%                 | 64.645        | 2031-03-01                  | n/a                           | All Mines and Minerals Excluding All POTASH | Withheld due to proprietary agreements |
| 146901203                         | Lease          | Active | GLC               | 100%                 | 64.895        | 2031-03-01                  | n/a                           | All Mines and Minerals Excluding All POTASH | Withheld due to proprietary agreements |
| 146901225                         | Lease          | Active | GLC               | 100%                 | 64.803        | 2031-03-01                  | n/a                           | All Mines and Minerals Excluding All POTASH | Withheld due to proprietary agreements |
| 146901214                         | Lease          | Active | GLC               | 100%                 | 64.827        | 2031-03-01                  | n/a                           | All Mines and Minerals Excluding All POTASH | Withheld due to proprietary agreements |
| 146901360                         | Lease          | Active | GLC               | 100%                 | 64.884        | 2031-03-01                  | n/a                           | All Mines and Minerals Excluding All POTASH | Withheld due to proprietary agreements |
| 146901359                         | Lease          | Active | GLC               | 100%                 | 64.963        | 2031-03-01                  | n/a                           | All Mines and Minerals Excluding All POTASH | Withheld due to proprietary agreements |
| 146901551                         | Lease          | Active | GLC               | 100%                 | 64.744        | 2031-03-01                  | n/a                           | All Mines and Minerals Excluding All POTASH | Withheld due to proprietary agreements |
| 146901562                         | Lease          | Active | GLC               | 100%                 | 64.687        | 2031-03-01                  | n/a                           | All Mines and Minerals Excluding All POTASH | Withheld due to proprietary agreements |
| 146901540                         | Lease          | Active | GLC               | 100%                 | 64.733        | 2031-03-01                  | n/a                           | All Mines and Minerals Excluding All POTASH | Withheld due to proprietary agreements |
| 146901573                         | Lease          | Active | GLC               | 100%                 | 64.453        | 2031-03-01                  | n/a                           | All Mines and Minerals Excluding All POTASH | Withheld due to proprietary agreements |
| 145214726                         | Lease          | Active | GLC               | 100%                 | 64.571        | 2031-03-01                  | n/a                           | All Mines and Minerals Excluding All POTASH | Withheld due to proprietary agreements |
| 145214715                         | Lease          | Active | GLC               | 100%                 | 64.766        | 2031-03-01                  | n/a                           | All Mines and Minerals Excluding All POTASH | Withheld due to proprietary agreements |
| 145214748                         | Lease          | Active | GLC               | 100%                 | 64.649        | 2031-03-01                  | n/a                           | All Mines and Minerals Excluding All POTASH | Withheld due to proprietary agreements |
| 145214737                         | Lease          | Active | GLC               | 100%                 | 64.627        | 2031-03-01                  | n/a                           | All Mines and Minerals Excluding All POTASH | Withheld due to proprietary agreements |
| 145214760                         | Lease          | Active | GLC               | 100%                 | 64.765        | 2031-03-01                  | n/a                           | All Mines and Minerals Excluding All POTASH | Withheld due to proprietary agreements |
| 145214759                         | Lease          | Active | GLC               | 100%                 | 64.666        | 2031-03-01                  | n/a                           | All Mines and Minerals Excluding All POTASH | Withheld due to proprietary agreements |
| 147695103                         | Lease          | Active | GLC               | 100%                 | 64.483        | 2031-03-01                  | n/a                           | All Mines and Minerals Excluding All POTASH | PrairieSky Royalty Ltd.                |
| 147691648                         | Lease          | Active | GLC               | 100%                 | 64.653        | 2031-03-01                  | n/a                           | All Mines and Minerals Excluding All POTASH | PrairieSky Royalty Ltd.                |
| 147567820                         | Lease          | Active | GLC               | 100%                 | 65.102        | 2031-03-01                  | n/a                           | All Mines and Minerals Excluding All POTASH | PrairieSky Royalty Ltd.                |
| 147639280                         | Lease          | Active | GLC               | 100%                 | 65.045        | 2031-03-01                  | n/a                           | All Mines and Minerals Excluding All POTASH | PrairieSky Royalty Ltd.                |
| 147548492                         | Lease          | Active | GLC               | 100%                 | 65.159        | 2031-03-01                  | n/a                           | All Mines and Minerals Excluding All POTASH | PrairieSky Royalty Ltd.                |
| 147564221                         | Lease          | Active | GLC               | 100%                 | 65.114        | 2031-03-01                  | n/a                           | All Mines and Minerals Excluding All POTASH | PrairieSky Royalty Ltd.                |
| 147694854                         | Lease          | Active | GLC               | 100%                 | 64.495        | 2031-03-01                  | n/a                           | All Mines and Minerals Excluding All POTASH | PrairieSky Royalty Ltd.                |
| 147694034                         | Lease          | Active | GLC               | 100%                 | 64.548        | 2031-03-01                  | n/a                           | All Mines and Minerals Excluding All POTASH | PrairieSky Royalty Ltd.                |
| 147703046                         | Lease          | Active | GLC               | 100%                 | 64.386        | 2031-03-01                  | n/a                           | All Mines and Minerals Excluding All POTASH | PrairieSky Royalty Ltd.                |
| 147697172                         | Lease          | Active | GLC               | 100%                 | 64.398        | 2031-03-01                  | n/a                           | All Mines and Minerals Excluding All POTASH | PrairieSky Royalty Ltd.                |
| 147770578                         | Lease          | Active | GLC               | 100%                 | 1.926         | 2031-03-01                  | n/a                           | All Mines and Minerals Excluding All POTASH | PrairieSky Royalty Ltd.                |
| 147753366                         | Lease          | Active | GLC               | 100%                 | 1.145         | 2031-03-01                  | n/a                           | All Mines and Minerals Excluding All POTASH | PrairieSky Royalty Ltd.                |
| 147737560                         | Lease          | Active | GLC               | 100%                 | 11.145        | 2031-03-01                  | n/a                           | All Mines and Minerals Excluding All POTASH | PrairieSky Royalty Ltd.                |
| 147707523                         | Lease          | Active | GLC               | 100%                 | 42.982        | 2031-03-01                  | n/a                           | All Mines and Minerals Excluding All POTASH | PrairieSky Royalty Ltd.                |
| 147710527                         | Lease          | Active | GLC               | 100%                 | 35.042        | 2031-03-01                  | n/a                           | All Mines and Minerals Excluding All POTASH | PrairieSky Royalty Ltd.                |

| SASKATCHEWAN CERTIFICATE OF TITLE | MINERAL TENURE | STATUS | REGISTERED LESSOR | MINERAL INTEREST (%) | NET AREA (HA) | Primary Expiry (YYYY-MM-DD) | Secondary Expiry (YYYY-MM-DD) | MINERAL OWNERSHIP                           | REGISTERED OWNER        |
|-----------------------------------|----------------|--------|-------------------|----------------------|---------------|-----------------------------|-------------------------------|---|-------------------------|
| 147743354                         | Lease          | Active | GLC               | 100%                 | 27.252        | 2031-03-01                  | n/a                           | All Mines and Minerals Excluding All POTASH | PrairieSky Royalty Ltd. |
| 147707219                         | Lease          | Active | GLC               | 100%                 | 48.000        | 2031-03-01                  | n/a                           | All Mines and Minerals Excluding All POTASH | PrairieSky Royalty Ltd. |
| 147736389                         | Lease          | Active | GLC               | 100%                 | 14.233        | 2031-03-01                  | n/a                           | All Mines and Minerals Excluding All POTASH | PrairieSky Royalty Ltd. |
| 147603955                         | Lease          | Active | GLC               | 100%                 | 64.762        | 2031-03-01                  | n/a                           | All Mines and Minerals Excluding All POTASH | PrairieSky Royalty Ltd. |
| 147597182                         | Lease          | Active | GLC               | 100%                 | 64.823        | 2031-03-01                  | n/a                           | All Mines and Minerals Excluding All POTASH | PrairieSky Royalty Ltd. |
| 147713935                         | Lease          | Active | GLC               | 100%                 | 64.394        | 2031-03-01                  | n/a                           | All Mines and Minerals Excluding All POTASH | PrairieSky Royalty Ltd. |
| 147678744                         | Lease          | Active | GLC               | 100%                 | 64.693        | 2031-03-01                  | n/a                           | All Mines and Minerals Excluding All POTASH | PrairieSky Royalty Ltd. |
| 147683582                         | Lease          | Active | GLC               | 100%                 | 64.661        | 2031-03-01                  | n/a                           | All Mines and Minerals Excluding All POTASH | PrairieSky Royalty Ltd. |
| 147669957                         | Lease          | Active | GLC               | 100%                 | 64.855        | 2031-03-01                  | n/a                           | All Mines and Minerals Excluding All POTASH | PrairieSky Royalty Ltd. |
| 147609153                         | Lease          | Active | GLC               | 100%                 | 64.993        | 2031-03-01                  | n/a                           | All Mines and Minerals Excluding All POTASH | PrairieSky Royalty Ltd. |
| 147609300                         | Lease          | Active | GLC               | 100%                 | 64.904        | 2031-03-01                  | n/a                           | All Mines and Minerals Excluding All POTASH | PrairieSky Royalty Ltd. |
| 147685371                         | Lease          | Active | GLC               | 100%                 | 64.621        | 2031-03-01                  | n/a                           | All Mines and Minerals Excluding All POTASH | PrairieSky Royalty Ltd. |
| 147676090                         | Lease          | Active | GLC               | 100%                 | 64.714        | 2031-03-01                  | n/a                           | All Mines and Minerals Excluding All POTASH | PrairieSky Royalty Ltd. |
| 147755212                         | Lease          | Active | GLC               | 100%                 | 64.637        | 2031-03-01                  | n/a                           | All Mines and Minerals Excluding All POTASH | PrairieSky Royalty Ltd. |
| 147664211                         | Lease          | Active | GLC               | 100%                 | 64.778        | 2031-03-01                  | n/a                           | All Mines and Minerals Excluding All POTASH | PrairieSky Royalty Ltd. |
| 147684538                         | Lease          | Active | GLC               | 100%                 | 64.645        | 2031-03-01                  | n/a                           | All Mines and Minerals Excluding All POTASH | PrairieSky Royalty Ltd. |
| 147691839                         | Lease          | Active | GLC               | 100%                 | 64.641        | 2031-03-01                  | n/a                           | All Mines and Minerals Excluding All POTASH | PrairieSky Royalty Ltd. |
| 147691558                         | Lease          | Active | GLC               | 100%                 | 64.653        | 2031-03-01                  | n/a                           | All Mines and Minerals Excluding All POTASH | PrairieSky Royalty Ltd. |
| 147596383                         | Lease          | Active | GLC               | 100%                 | 64.871        | 2031-03-01                  | n/a                           | All Mines and Minerals Excluding All POTASH | PrairieSky Royalty Ltd. |
| 147661016                         | Lease          | Active | GLC               | 100%                 | 64.855        | 2031-03-01                  | n/a                           | All Mines and Minerals Excluding All POTASH | PrairieSky Royalty Ltd. |
| 147601302                         | Lease          | Active | GLC               | 100%                 | 64.811        | 2031-03-01                  | n/a                           | All Mines and Minerals Excluding All POTASH | PrairieSky Royalty Ltd. |
| 147695181                         | Lease          | Active | GLC               | 100%                 | 64.479        | 2031-03-01                  | n/a                           | All Mines and Minerals Excluding All POTASH | PrairieSky Royalty Ltd. |
| 147694832                         | Lease          | Active | GLC               | 100%                 | 64.511        | 2031-03-01                  | n/a                           | All Mines and Minerals Excluding All POTASH | PrairieSky Royalty Ltd. |
| 147695383                         | Lease          | Active | GLC               | 100%                 | 64.527        | 2031-03-01                  | n/a                           | All Mines and Minerals Excluding All POTASH | PrairieSky Royalty Ltd. |
| 147658652                         | Lease          | Active | GLC               | 100%                 | 64.888        | 2031-03-01                  | n/a                           | All Mines and Minerals Excluding All POTASH | PrairieSky Royalty Ltd. |
| 147692942                         | Lease          | Active | GLC               | 100%                 | 64.604        | 2031-03-01                  | n/a                           | All Mines and Minerals Excluding All POTASH | PrairieSky Royalty Ltd. |
| 147564816                         | Lease          | Active | GLC               | 100%                 | 65.114        | 2031-03-01                  | n/a                           | All Mines and Minerals Excluding All POTASH | PrairieSky Royalty Ltd. |
| 147564018                         | Lease          | Active | GLC               | 100%                 | 65.114        | 2031-03-01                  | n/a                           | All Mines and Minerals Excluding All POTASH | PrairieSky Royalty Ltd. |
| 1476100845                        | Lease          | Active | GLC               | 100%                 | 64.952        | 2031-03-01                  | n/a                           | All Mines and Minerals Excluding All POTASH | PrairieSky Royalty Ltd. |
| 147672153                         | Lease          | Active | GLC               | 100%                 | 64.774        | 2031-03-01                  | n/a                           | All Mines and Minerals Excluding All POTASH | PrairieSky Royalty Ltd. |
| 147656278                         | Lease          | Active | GLC               | 100%                 | 64.924        | 2031-03-01                  | n/a                           | All Mines and Minerals Excluding All POTASH | PrairieSky Royalty Ltd. |
| 147735322                         | Lease          | Active | GLC               | 100%                 | 18.996        | 2031-03-01                  | n/a                           | All Mines and Minerals Excluding All POTASH | PrairieSky Royalty Ltd. |
| 147761624                         | Lease          | Active | GLC               | 100%                 | 2.610         | 2031-03-01                  | n/a                           | All Mines and Minerals Excluding All POTASH | PrairieSky Royalty Ltd. |
| 147707848                         | Lease          | Active | GLC               | 100%                 | 43.419        | 2031-03-01                  | n/a                           | All Mines and Minerals Excluding All POTASH | PrairieSky Royalty Ltd. |
| 147822475                         | Lease          | Active | GLC               | 100%                 | 0.036         | 2031-03-01                  | n/a                           | All Mines and Minerals Excluding All POTASH | PrairieSky Royalty Ltd. |
| 147748562                         | Lease          | Active | GLC               | 100%                 | 0.036         | 2031-03-01                  | n/a                           | All Mines and Minerals Excluding All POTASH | PrairieSky Royalty Ltd. |

| SASKATCHEWAN CERTIFICATE OF TITLE | MINERAL TENURE | STATUS | REGISTERED LESSOR | MINERAL INTEREST (%) | NET AREA (HA) | Primary Expiry (YYYY-MM-DD) | Secondary Expiry (YYYY-MM-DD) | MINERAL OWNERSHIP                           | REGISTERED OWNER        |
|-----------------------------------|----------------|--------|-------------------|----------------------|---------------|-----------------------------|-------------------------------|---|-------------------------|
| 147748573                         | Lease          | Active | GLC               | 100%                 | 0.036         | 2031-03-01                  | n/a                           | All Mines and Minerals Excluding All POTASH | PrairieSky Royalty Ltd. |
| 147748539                         | Lease          | Active | GLC               | 100%                 | 0.036         | 2031-03-01                  | n/a                           | All Mines and Minerals Excluding All POTASH | PrairieSky Royalty Ltd. |
| 147748540                         | Lease          | Active | GLC               | 100%                 | 0.036         | 2031-03-01                  | n/a                           | All Mines and Minerals Excluding All POTASH | PrairieSky Royalty Ltd. |
| 147635725                         | Lease          | Active | GLC               | 100%                 | 0.036         | 2031-03-01                  | n/a                           | All Mines and Minerals Excluding All POTASH | PrairieSky Royalty Ltd. |
| 147636186                         | Lease          | Active | GLC               | 100%                 | 0.036         | 2031-03-01                  | n/a                           | All Mines and Minerals Excluding All POTASH | PrairieSky Royalty Ltd. |
| 147629346                         | Lease          | Active | GLC               | 100%                 | 0.058         | 2031-03-01                  | n/a                           | All Mines and Minerals Excluding All POTASH | PrairieSky Royalty Ltd. |
| 147629368                         | Lease          | Active | GLC               | 100%                 | 0.058         | 2031-03-01                  | n/a                           | All Mines and Minerals Excluding All POTASH | PrairieSky Royalty Ltd. |
| 147629380                         | Lease          | Active | GLC               | 100%                 | 0.058         | 2031-03-01                  | n/a                           | All Mines and Minerals Excluding All POTASH | PrairieSky Royalty Ltd. |
| 147634678                         | Lease          | Active | GLC               | 100%                 | 0.058         | 2031-03-01                  | n/a                           | All Mines and Minerals Excluding All POTASH | PrairieSky Royalty Ltd. |
| 147634768                         | Lease          | Active | GLC               | 100%                 | 0.058         | 2031-03-01                  | n/a                           | All Mines and Minerals Excluding All POTASH | PrairieSky Royalty Ltd. |
| 147634814                         | Lease          | Active | GLC               | 100%                 | 0.058         | 2031-03-01                  | n/a                           | All Mines and Minerals Excluding All POTASH | PrairieSky Royalty Ltd. |
| 147748551                         | Lease          | Active | GLC               | 100%                 | 0.036         | 2031-03-01                  | n/a                           | All Mines and Minerals Excluding All POTASH | PrairieSky Royalty Ltd. |
| 147636164                         | Lease          | Active | GLC               | 100%                 | 0.036         | 2031-03-01                  | n/a                           | All Mines and Minerals Excluding All POTASH | PrairieSky Royalty Ltd. |
| 147636209                         | Lease          | Active | GLC               | 100%                 | 0.036         | 2031-03-01                  | n/a                           | All Mines and Minerals Excluding All POTASH | PrairieSky Royalty Ltd. |
| 147636221                         | Lease          | Active | GLC               | 100%                 | 0.036         | 2031-03-01                  | n/a                           | All Mines and Minerals Excluding All POTASH | PrairieSky Royalty Ltd. |
| 147636243                         | Lease          | Active | GLC               | 100%                 | 0.036         | 2031-03-01                  | n/a                           | All Mines and Minerals Excluding All POTASH | PrairieSky Royalty Ltd. |
| 147636254                         | Lease          | Active | GLC               | 100%                 | 0.036         | 2031-03-01                  | n/a                           | All Mines and Minerals Excluding All POTASH | PrairieSky Royalty Ltd. |
| 147636298                         | Lease          | Active | GLC               | 100%                 | 0.036         | 2031-03-01                  | n/a                           | All Mines and Minerals Excluding All POTASH | PrairieSky Royalty Ltd. |
| 147636333                         | Lease          | Active | GLC               | 100%                 | 0.058         | 2031-03-01                  | n/a                           | All Mines and Minerals Excluding All POTASH | PrairieSky Royalty Ltd. |
| 147636388                         | Lease          | Active | GLC               | 100%                 | 0.058         | 2031-03-01                  | n/a                           | All Mines and Minerals Excluding All POTASH | PrairieSky Royalty Ltd. |
| 147629357                         | Lease          | Active | GLC               | 100%                 | 0.058         | 2031-03-01                  | n/a                           | All Mines and Minerals Excluding All POTASH | PrairieSky Royalty Ltd. |
| 147629379                         | Lease          | Active | GLC               | 100%                 | 0.058         | 2031-03-01                  | n/a                           | All Mines and Minerals Excluding All POTASH | PrairieSky Royalty Ltd. |
| 147629403                         | Lease          | Active | GLC               | 100%                 | 0.058         | 2031-03-01                  | n/a                           | All Mines and Minerals Excluding All POTASH | PrairieSky Royalty Ltd. |
| 147629414                         | Lease          | Active | GLC               | 100%                 | 0.058         | 2031-03-01                  | n/a                           | All Mines and Minerals Excluding All POTASH | PrairieSky Royalty Ltd. |
| 147629425                         | Lease          | Active | GLC               | 100%                 | 0.058         | 2031-03-01                  | n/a                           | All Mines and Minerals Excluding All POTASH | PrairieSky Royalty Ltd. |
| 147629436                         | Lease          | Active | GLC               | 100%                 | 0.058         | 2031-03-01                  | n/a                           | All Mines and Minerals Excluding All POTASH | PrairieSky Royalty Ltd. |
| 147629458                         | Lease          | Active | GLC               | 100%                 | 0.058         | 2031-03-01                  | n/a                           | All Mines and Minerals Excluding All POTASH | PrairieSky Royalty Ltd. |
| 147634702                         | Lease          | Active | GLC               | 100%                 | 0.058         | 2031-03-01                  | n/a                           | All Mines and Minerals Excluding All POTASH | PrairieSky Royalty Ltd. |
| 147634757                         | Lease          | Active | GLC               | 100%                 | 0.058         | 2031-03-01                  | n/a                           | All Mines and Minerals Excluding All POTASH | PrairieSky Royalty Ltd. |
| 147634803                         | Lease          | Active | GLC               | 100%                 | 0.058         | 2031-03-01                  | n/a                           | All Mines and Minerals Excluding All POTASH | PrairieSky Royalty Ltd. |
| 147634869                         | Lease          | Active | GLC               | 100%                 | 0.036         | 2031-03-01                  | n/a                           | All Mines and Minerals Excluding All POTASH | PrairieSky Royalty Ltd. |
| 147634858                         | Lease          | Active | GLC               | 100%                 | 0.036         | 2031-03-01                  | n/a                           | All Mines and Minerals Excluding All POTASH | PrairieSky Royalty Ltd. |
| 147634870                         | Lease          | Active | GLC               | 100%                 | 0.036         | 2031-03-01                  | n/a                           | All Mines and Minerals Excluding All POTASH | PrairieSky Royalty Ltd. |
| 147634915                         | Lease          | Active | GLC               | 100%                 | 0.036         | 2031-03-01                  | n/a                           | All Mines and Minerals Excluding All POTASH | PrairieSky Royalty Ltd. |
| 147629537                         | Lease          | Active | GLC               | 100%                 | 0.036         | 2031-03-01                  | n/a                           | All Mines and Minerals Excluding All POTASH | PrairieSky Royalty Ltd. |
| 147629548                         | Lease          | Active | GLC               | 100%                 | 0.036         | 2031-03-01                  | n/a                           | All Mines and Minerals Excluding All POTASH | PrairieSky Royalty Ltd. |

| SASKATCHEWAN CERTIFICATE OF TITLE | MINERAL TENURE | STATUS | REGISTERED LESSOR | MINERAL INTEREST (%) | NET AREA (HA) | Primary Expiry (YYYY-MM-DD) | Secondary Expiry (YYYY-MM-DD) | MINERAL OWNERSHIP                           | REGISTERED OWNER        |
|-----------------------------------|----------------|--------|-------------------|----------------------|---------------|-----------------------------|-------------------------------|---|-------------------------|
| 147629559                         | Lease          | Active | GLC               | 100%                 | 0.036         | 2031-03-01                  | n/a                           | All Mines and Minerals Excluding All POTASH | PrairieSky Royalty Ltd. |
| 147629582                         | Lease          | Active | GLC               | 100%                 | 0.036         | 2031-03-01                  | n/a                           | All Mines and Minerals Excluding All POTASH | PrairieSky Royalty Ltd. |
| 147629616                         | Lease          | Active | GLC               | 100%                 | 0.036         | 2031-03-01                  | n/a                           | All Mines and Minerals Excluding All POTASH | PrairieSky Royalty Ltd. |
| 1476296100                        | Lease          | Active | GLC               | 100%                 | 0.058         | 2031-03-01                  | n/a                           | All Mines and Minerals Excluding All POTASH | PrairieSky Royalty Ltd. |
| 147629694                         | Lease          | Active | GLC               | 100%                 | 0.058         | 2031-03-01                  | n/a                           | All Mines and Minerals Excluding All POTASH | PrairieSky Royalty Ltd. |
| 147633802                         | Lease          | Active | GLC               | 100%                 | 0.058         | 2031-03-01                  | n/a                           | All Mines and Minerals Excluding All POTASH | PrairieSky Royalty Ltd. |
| 147633958                         | Lease          | Active | GLC               | 100%                 | 0.036         | 2031-03-01                  | n/a                           | All Mines and Minerals Excluding All POTASH | PrairieSky Royalty Ltd. |
| 147633970                         | Lease          | Active | GLC               | 100%                 | 0.036         | 2031-03-01                  | n/a                           | All Mines and Minerals Excluding All POTASH | PrairieSky Royalty Ltd. |
| 147737302                         | Lease          | Active | GLC               | 100%                 | 0.036         | 2031-03-01                  | n/a                           | All Mines and Minerals Excluding All POTASH | PrairieSky Royalty Ltd. |
| 147737346                         | Lease          | Active | GLC               | 100%                 | 0.036         | 2031-03-01                  | n/a                           | All Mines and Minerals Excluding All POTASH | PrairieSky Royalty Ltd. |
| 147737379                         | Lease          | Active | GLC               | 100%                 | 0.036         | 2031-03-01                  | n/a                           | All Mines and Minerals Excluding All POTASH | PrairieSky Royalty Ltd. |
| 147629560                         | Lease          | Active | GLC               | 100%                 | 0.036         | 2031-03-01                  | n/a                           | All Mines and Minerals Excluding All POTASH | PrairieSky Royalty Ltd. |
| 147629605                         | Lease          | Active | GLC               | 100%                 | 0.036         | 2031-03-01                  | n/a                           | All Mines and Minerals Excluding All POTASH | PrairieSky Royalty Ltd. |
| 147629627                         | Lease          | Active | GLC               | 100%                 | 0.058         | 2031-03-01                  | n/a                           | All Mines and Minerals Excluding All POTASH | PrairieSky Royalty Ltd. |
| 147633790                         | Lease          | Active | GLC               | 100%                 | 0.058         | 2031-03-01                  | n/a                           | All Mines and Minerals Excluding All POTASH | PrairieSky Royalty Ltd. |
| 147633813                         | Lease          | Active | GLC               | 100%                 | 0.058         | 2031-03-01                  | n/a                           | All Mines and Minerals Excluding All POTASH | PrairieSky Royalty Ltd. |
| 147633824                         | Lease          | Active | GLC               | 100%                 | 0.036         | 2031-03-01                  | n/a                           | All Mines and Minerals Excluding All POTASH | PrairieSky Royalty Ltd. |
| 147633835                         | Lease          | Active | GLC               | 100%                 | 0.036         | 2031-03-01                  | n/a                           | All Mines and Minerals Excluding All POTASH | PrairieSky Royalty Ltd. |
| 147633846                         | Lease          | Active | GLC               | 100%                 | 0.058         | 2031-03-01                  | n/a                           | All Mines and Minerals Excluding All POTASH | PrairieSky Royalty Ltd. |
| 147633969                         | Lease          | Active | GLC               | 100%                 | 0.058         | 2031-03-01                  | n/a                           | All Mines and Minerals Excluding All POTASH | PrairieSky Royalty Ltd. |
| 147633981                         | Lease          | Active | GLC               | 100%                 | 0.058         | 2031-03-01                  | n/a                           | All Mines and Minerals Excluding All POTASH | PrairieSky Royalty Ltd. |
| 147737414                         | Lease          | Active | GLC               | 100%                 | 0.036         | 2031-03-01                  | n/a                           | All Mines and Minerals Excluding All POTASH | PrairieSky Royalty Ltd. |
| 147748595                         | Lease          | Active | GLC               | 100%                 | 0.058         | 2031-03-01                  | n/a                           | All Mines and Minerals Excluding All POTASH | PrairieSky Royalty Ltd. |
| 147748607                         | Lease          | Active | GLC               | 100%                 | 0.018         | 2031-03-01                  | n/a                           | All Mines and Minerals Excluding All POTASH | PrairieSky Royalty Ltd. |
| 147748618                         | Lease          | Active | GLC               | 100%                 | 0.018         | 2031-03-01                  | n/a                           | All Mines and Minerals Excluding All POTASH | PrairieSky Royalty Ltd. |
| 147748629                         | Lease          | Active | GLC               | 100%                 | 0.029         | 2031-03-01                  | n/a                           | All Mines and Minerals Excluding All POTASH | PrairieSky Royalty Ltd. |
| 147748630                         | Lease          | Active | GLC               | 100%                 | 0.029         | 2031-03-01                  | n/a                           | All Mines and Minerals Excluding All POTASH | PrairieSky Royalty Ltd. |
| 147748652                         | Lease          | Active | GLC               | 100%                 | 0.029         | 2031-03-01                  | n/a                           | All Mines and Minerals Excluding All POTASH | PrairieSky Royalty Ltd. |
| 147748674                         | Lease          | Active | GLC               | 100%                 | 0.029         | 2031-03-01                  | n/a                           | All Mines and Minerals Excluding All POTASH | PrairieSky Royalty Ltd. |
| 147748977                         | Lease          | Active | GLC               | 100%                 | 0.029         | 2031-03-01                  | n/a                           | All Mines and Minerals Excluding All POTASH | PrairieSky Royalty Ltd. |
| 147749013                         | Lease          | Active | GLC               | 100%                 | 0.029         | 2031-03-01                  | n/a                           | All Mines and Minerals Excluding All POTASH | PrairieSky Royalty Ltd. |
| 147749440                         | Lease          | Active | GLC               | 100%                 | 0.029         | 2031-03-01                  | n/a                           | All Mines and Minerals Excluding All POTASH | PrairieSky Royalty Ltd. |
| 147749462                         | Lease          | Active | GLC               | 100%                 | 0.029         | 2031-03-01                  | n/a                           | All Mines and Minerals Excluding All POTASH | PrairieSky Royalty Ltd. |
| 147749552                         | Lease          | Active | GLC               | 100%                 | 0.029         | 2031-03-01                  | n/a                           | All Mines and Minerals Excluding All POTASH | PrairieSky Royalty Ltd. |
| 147749563                         | Lease          | Active | GLC               | 100%                 | 0.029         | 2031-03-01                  | n/a                           | All Mines and Minerals Excluding All POTASH | PrairieSky Royalty Ltd. |
| 147749901                         | Lease          | Active | GLC               | 100%                 | 0.029         | 2031-03-01                  | n/a                           | All Mines and Minerals Excluding All POTASH | PrairieSky Royalty Ltd. |



| SASKATCHEWAN<br>CERTIFICATE OF<br>TITLE | MINERAL<br>TENURE | STATUS | REGISTERED<br>LESSOR | MINERAL<br>INTEREST<br>(%) | NET<br>AREA<br>(HA) | Primary<br>Expiry<br>(YYYY-MM-<br>DD) | Secondary<br>Expiry<br>(YYYY-MM-<br>DD) | MINERAL<br>OWNERSHIP                           | REGISTERED OWNER        |
|---|-------------------|--------|----------------------|----------------------------|---------------------|---------------------------------------|---|--|-------------------------|
| 147749912                               | Lease             | Active | GLC                  | 100%                       | 0.029               | 2031-03-01                            | n/a                                     | All Mines and Minerals<br>Excluding All POTASH | PrairieSky Royalty Ltd. |
| 147749923                               | Lease             | Active | GLC                  | 100%                       | 0.029               | 2031-03-01                            | n/a                                     | All Mines and Minerals<br>Excluding All POTASH | PrairieSky Royalty Ltd. |
| 147749934                               | Lease             | Active | GLC                  | 100%                       | 0.029               | 2031-03-01                            | n/a                                     | All Mines and Minerals<br>Excluding All POTASH | PrairieSky Royalty Ltd. |
| 147749945                               | Lease             | Active | GLC                  | 100%                       | 0.029               | 2031-03-01                            | n/a                                     | All Mines and Minerals<br>Excluding All POTASH | PrairieSky Royalty Ltd. |
| 147749956                               | Lease             | Active | GLC                  | 100%                       | 0.018               | 2031-03-01                            | n/a                                     | All Mines and Minerals<br>Excluding All POTASH | PrairieSky Royalty Ltd. |
| 147748584                               | Lease             | Active | GLC                  | 100%                       | 0.018               | 2031-03-01                            | n/a                                     | All Mines and Minerals<br>Excluding All POTASH | PrairieSky Royalty Ltd. |
| 147748999                               | Lease             | Active | GLC                  | 100%                       | 0.029               | 2031-03-01                            | n/a                                     | All Mines and Minerals<br>Excluding All POTASH | PrairieSky Royalty Ltd. |
| 147749024                               | Lease             | Active | GLC                  | 100%                       | 0.029               | 2031-03-01                            | n/a                                     | All Mines and Minerals<br>Excluding All POTASH | PrairieSky Royalty Ltd. |
| 147749046                               | Lease             | Active | GLC                  | 100%                       | 0.029               | 2031-03-01                            | n/a                                     | All Mines and Minerals<br>Excluding All POTASH | PrairieSky Royalty Ltd. |
| 147749057                               | Lease             | Active | GLC                  | 100%                       | 0.029               | 2031-03-01                            | n/a                                     | All Mines and Minerals<br>Excluding All POTASH | PrairieSky Royalty Ltd. |
| 147749068                               | Lease             | Active | GLC                  | 100%                       | 0.029               | 2031-03-01                            | n/a                                     | All Mines and Minerals<br>Excluding All POTASH | PrairieSky Royalty Ltd. |
| 147749080                               | Lease             | Active | GLC                  | 100%                       | 0.029               | 2031-03-01                            | n/a                                     | All Mines and Minerals<br>Excluding All POTASH | PrairieSky Royalty Ltd. |
| 147749103                               | Lease             | Active | GLC                  | 100%                       | 0.029               | 2031-03-01                            | n/a                                     | All Mines and Minerals<br>Excluding All POTASH | PrairieSky Royalty Ltd. |
| 147749114                               | Lease             | Active | GLC                  | 100%                       | 0.029               | 2031-03-01                            | n/a                                     | All Mines and Minerals<br>Excluding All POTASH | PrairieSky Royalty Ltd. |
| 147749035                               | Lease             | Active | GLC                  | 100%                       | 0.029               | 2031-03-01                            | n/a                                     | All Mines and Minerals<br>Excluding All POTASH | PrairieSky Royalty Ltd. |
| 147748988                               | Lease             | Active | GLC                  | 100%                       | 0.029               | 2031-03-01                            | n/a                                     | All Mines and Minerals<br>Excluding All POTASH | PrairieSky Royalty Ltd. |
| 147749079                               | Lease             | Active | GLC                  | 100%                       | 0.029               | 2031-03-01                            | n/a                                     | All Mines and Minerals<br>Excluding All POTASH | PrairieSky Royalty Ltd. |
| 147749125                               | Lease             | Active | GLC                  | 100%                       | 0.029               | 2031-03-01                            | n/a                                     | All Mines and Minerals<br>Excluding All POTASH | PrairieSky Royalty Ltd. |
| 147749147                               | Lease             | Active | GLC                  | 100%                       | 0.029               | 2031-03-01                            | n/a                                     | All Mines and Minerals<br>Excluding All POTASH | PrairieSky Royalty Ltd. |
| 147749158                               | Lease             | Active | GLC                  | 100%                       | 0.029               | 2031-03-01                            | n/a                                     | All Mines and Minerals<br>Excluding All POTASH | PrairieSky Royalty Ltd. |
| 147749169                               | Lease             | Active | GLC                  | 100%                       | 0.029               | 2031-03-01                            | n/a                                     | All Mines and Minerals<br>Excluding All POTASH | PrairieSky Royalty Ltd. |
| 147749967                               | Lease             | Active | GLC                  | 100%                       | 0.029               | 2031-03-01                            | n/a                                     | All Mines and Minerals<br>Excluding All POTASH | PrairieSky Royalty Ltd. |
| 147749978                               | Lease             | Active | GLC                  | 100%                       | 0.029               | 2031-03-01                            | n/a                                     | All Mines and Minerals<br>Excluding All POTASH | PrairieSky Royalty Ltd. |
| 147749989                               | Lease             | Active | GLC                  | 100%                       | 0.029               | 2031-03-01                            | n/a                                     | All Mines and Minerals<br>Excluding All POTASH | PrairieSky Royalty Ltd. |
| 147749990                               | Lease             | Active | GLC                  | 100%                       | 0.029               | 2031-03-01                            | n/a                                     | All Mines and Minerals<br>Excluding All POTASH | PrairieSky Royalty Ltd. |
| 147749170                               | Lease             | Active | GLC                  | 100%                       | 0.029               | 2031-03-01                            | n/a                                     | All Mines and Minerals<br>Excluding All POTASH | PrairieSky Royalty Ltd. |
| 147749204                               | Lease             | Active | GLC                  | 100%                       | 0.036               | 2031-03-01                            | n/a                                     | All Mines and Minerals<br>Excluding All POTASH | PrairieSky Royalty Ltd. |
| 147749237                               | Lease             | Active | GLC                  | 100%                       | 0.058               | 2031-03-01                            | n/a                                     | All Mines and Minerals<br>Excluding All POTASH | PrairieSky Royalty Ltd. |
| 147633857                               | Lease             | Active | GLC                  | 100%                       | 0.058               | 2031-03-01                            | n/a                                     | All Mines and Minerals<br>Excluding All POTASH | PrairieSky Royalty Ltd. |
| 147633868                               | Lease             | Active | GLC                  | 100%                       | 0.058               | 2031-03-01                            | n/a                                     | All Mines and Minerals<br>Excluding All POTASH | PrairieSky Royalty Ltd. |
| 147633879                               | Lease             | Active | GLC                  | 100%                       | 0.058               | 2031-03-01                            | n/a                                     | All Mines and Minerals<br>Excluding All POTASH | PrairieSky Royalty Ltd. |
| 147633880                               | Lease             | Active | GLC                  | 100%                       | 0.058               | 2031-03-01                            | n/a                                     | All Mines and Minerals<br>Excluding All POTASH | PrairieSky Royalty Ltd. |
| 147633891                               | Lease             | Active | GLC                  | 100%                       | 0.058               | 2031-03-01                            | n/a                                     | All Mines and Minerals<br>Excluding All POTASH | PrairieSky Royalty Ltd. |
| 147633903                               | Lease             | Active | GLC                  | 100%                       | 0.058               | 2031-03-01                            | n/a                                     | All Mines and Minerals<br>Excluding All POTASH | PrairieSky Royalty Ltd. |
| 147633914                               | Lease             | Active | GLC                  | 100%                       | 0.058               | 2031-03-01                            | n/a                                     | All Mines and Minerals<br>Excluding All POTASH | PrairieSky Royalty Ltd. |
| 147630944                               | Lease             | Active | GLC                  | 100%                       | 0.058               | 2031-03-01                            | n/a                                     | All Mines and Minerals<br>Excluding All POTASH | PrairieSky Royalty Ltd. |

| SASKATCHEWAN CERTIFICATE OF TITLE | MINERAL TENURE | STATUS | REGISTERED LESSOR | MINERAL INTEREST (%) | NET AREA (HA) | Primary Expiry (YYYY-MM-DD) | Secondary Expiry (YYYY-MM-DD) | MINERAL OWNERSHIP                           | REGISTERED OWNER        |
|-----------------------------------|----------------|--------|-------------------|----------------------|---------------|-----------------------------|-------------------------------|---|-------------------------|
| 147630955                         | Lease          | Active | GLC               | 100%                 | 0.058         | 2031-03-01                  | n/a                           | All Mines and Minerals Excluding All POTASH | PrairieSky Royalty Ltd. |
| 147630966                         | Lease          | Active | GLC               | 100%                 | 0.058         | 2031-03-01                  | n/a                           | All Mines and Minerals Excluding All POTASH | PrairieSky Royalty Ltd. |
| 147630977                         | Lease          | Active | GLC               | 100%                 | 0.058         | 2031-03-01                  | n/a                           | All Mines and Minerals Excluding All POTASH | PrairieSky Royalty Ltd. |
| 147630988                         | Lease          | Active | GLC               | 100%                 | 0.058         | 2031-03-01                  | n/a                           | All Mines and Minerals Excluding All POTASH | PrairieSky Royalty Ltd. |
| 147631002                         | Lease          | Active | GLC               | 100%                 | 0.058         | 2031-03-01                  | n/a                           | All Mines and Minerals Excluding All POTASH | PrairieSky Royalty Ltd. |
| 147631013                         | Lease          | Active | GLC               | 100%                 | 0.058         | 2031-03-01                  | n/a                           | All Mines and Minerals Excluding All POTASH | PrairieSky Royalty Ltd. |
| 147631024                         | Lease          | Active | GLC               | 100%                 | 0.058         | 2031-03-01                  | n/a                           | All Mines and Minerals Excluding All POTASH | PrairieSky Royalty Ltd. |
| 147631046                         | Lease          | Active | GLC               | 100%                 | 0.058         | 2031-03-01                  | n/a                           | All Mines and Minerals Excluding All POTASH | PrairieSky Royalty Ltd. |
| 147631057                         | Lease          | Active | GLC               | 100%                 | 0.058         | 2031-03-01                  | n/a                           | All Mines and Minerals Excluding All POTASH | PrairieSky Royalty Ltd. |
| 147633925                         | Lease          | Active | GLC               | 100%                 | 0.058         | 2031-03-01                  | n/a                           | All Mines and Minerals Excluding All POTASH | PrairieSky Royalty Ltd. |
| 147633936                         | Lease          | Active | GLC               | 100%                 | 0.058         | 2031-03-01                  | n/a                           | All Mines and Minerals Excluding All POTASH | PrairieSky Royalty Ltd. |
| 147633947                         | Lease          | Active | GLC               | 100%                 | 0.058         | 2031-03-01                  | n/a                           | All Mines and Minerals Excluding All POTASH | PrairieSky Royalty Ltd. |
| 147749181                         | Lease          | Active | GLC               | 100%                 | 0.018         | 2031-03-01                  | n/a                           | All Mines and Minerals Excluding All POTASH | PrairieSky Royalty Ltd. |
| 147749192                         | Lease          | Active | GLC               | 100%                 | 0.018         | 2031-03-01                  | n/a                           | All Mines and Minerals Excluding All POTASH | PrairieSky Royalty Ltd. |
| 147749215                         | Lease          | Active | GLC               | 100%                 | 0.018         | 2031-03-01                  | n/a                           | All Mines and Minerals Excluding All POTASH | PrairieSky Royalty Ltd. |
| 147749226                         | Lease          | Active | GLC               | 100%                 | 0.029         | 2031-03-01                  | n/a                           | All Mines and Minerals Excluding All POTASH | PrairieSky Royalty Ltd. |
| 147749248                         | Lease          | Active | GLC               | 100%                 | 0.058         | 2031-03-01                  | n/a                           | All Mines and Minerals Excluding All POTASH | PrairieSky Royalty Ltd. |
| 147749260                         | Lease          | Active | GLC               | 100%                 | 0.058         | 2031-03-01                  | n/a                           | All Mines and Minerals Excluding All POTASH | PrairieSky Royalty Ltd. |
| 147749271                         | Lease          | Active | GLC               | 100%                 | 0.058         | 2031-03-01                  | n/a                           | All Mines and Minerals Excluding All POTASH | PrairieSky Royalty Ltd. |
| 147749282                         | Lease          | Active | GLC               | 100%                 | 0.058         | 2031-03-01                  | n/a                           | All Mines and Minerals Excluding All POTASH | PrairieSky Royalty Ltd. |
| 147749293                         | Lease          | Active | GLC               | 100%                 | 0.058         | 2031-03-01                  | n/a                           | All Mines and Minerals Excluding All POTASH | PrairieSky Royalty Ltd. |
| 147749305                         | Lease          | Active | GLC               | 100%                 | 0.029         | 2031-03-01                  | n/a                           | All Mines and Minerals Excluding All POTASH | PrairieSky Royalty Ltd. |
| 147749316                         | Lease          | Active | GLC               | 100%                 | 0.029         | 2031-03-01                  | n/a                           | All Mines and Minerals Excluding All POTASH | PrairieSky Royalty Ltd. |
| 147749338                         | Lease          | Active | GLC               | 100%                 | 0.029         | 2031-03-01                  | n/a                           | All Mines and Minerals Excluding All POTASH | PrairieSky Royalty Ltd. |
| 147749406                         | Lease          | Active | GLC               | 100%                 | 0.029         | 2031-03-01                  | n/a                           | All Mines and Minerals Excluding All POTASH | PrairieSky Royalty Ltd. |
| 147749428                         | Lease          | Active | GLC               | 100%                 | 0.029         | 2031-03-01                  | n/a                           | All Mines and Minerals Excluding All POTASH | PrairieSky Royalty Ltd. |
| 147749439                         | Lease          | Active | GLC               | 100%                 | 0.029         | 2031-03-01                  | n/a                           | All Mines and Minerals Excluding All POTASH | PrairieSky Royalty Ltd. |
| 147749451                         | Lease          | Active | GLC               | 100%                 | 0.029         | 2031-03-01                  | n/a                           | All Mines and Minerals Excluding All POTASH | PrairieSky Royalty Ltd. |
| 147749473                         | Lease          | Active | GLC               | 100%                 | 0.029         | 2031-03-01                  | n/a                           | All Mines and Minerals Excluding All POTASH | PrairieSky Royalty Ltd. |
| 147749484                         | Lease          | Active | GLC               | 100%                 | 0.029         | 2031-03-01                  | n/a                           | All Mines and Minerals Excluding All POTASH | PrairieSky Royalty Ltd. |
| 147749495                         | Lease          | Active | GLC               | 100%                 | 0.029         | 2031-03-01                  | n/a                           | All Mines and Minerals Excluding All POTASH | PrairieSky Royalty Ltd. |
| 147749518                         | Lease          | Active | GLC               | 100%                 | 0.029         | 2031-03-01                  | n/a                           | All Mines and Minerals Excluding All POTASH | PrairieSky Royalty Ltd. |
| 147749327                         | Lease          | Active | GLC               | 100%                 | 0.029         | 2031-03-01                  | n/a                           | All Mines and Minerals Excluding All POTASH | PrairieSky Royalty Ltd. |
| 1477493100                        | Lease          | Active | GLC               | 100%                 | 0.029         | 2031-03-01                  | n/a                           | All Mines and Minerals Excluding All POTASH | PrairieSky Royalty Ltd. |
| 147749361                         | Lease          | Active | GLC               | 100%                 | 0.029         | 2031-03-01                  | n/a                           | All Mines and Minerals Excluding All POTASH | PrairieSky Royalty Ltd. |
| 147749383                         | Lease          | Active | GLC               | 100%                 | 0.029         | 2031-03-01                  | n/a                           | All Mines and Minerals Excluding All POTASH | PrairieSky Royalty Ltd. |



| SASKATCHEWAN CERTIFICATE OF TITLE | MINERAL TENURE | STATUS | REGISTERED LESSOR | MINERAL INTEREST (%) | NET AREA (HA) | Primary Expiry (YYYY-MM-DD) | Secondary Expiry (YYYY-MM-DD) | MINERAL OWNERSHIP                           | REGISTERED OWNER        |
|-----------------------------------|----------------|--------|-------------------|----------------------|---------------|-----------------------------|-------------------------------|---|-------------------------|
| 147749394                         | Lease          | Active | GLC               | 100%                 | 0.029         | 2031-03-01                  | n/a                           | All Mines and Minerals Excluding All POTASH | PrairieSky Royalty Ltd. |
| 147749417                         | Lease          | Active | GLC               | 100%                 | 0.051         | 2031-03-01                  | n/a                           | All Mines and Minerals Excluding All POTASH | PrairieSky Royalty Ltd. |
| 1100817125                        | Lease          | Active | GLC               | 100%                 | 2.151         | 2031-03-01                  | n/a                           | All Mines and Minerals Excluding All POTASH | PrairieSky Royalty Ltd. |
| 143803683                         | Lease          | Active | GLC               | 100%                 | 12.882        | 2031-03-01                  | n/a                           | All Mines and Minerals Excluding All POTASH | PrairieSky Royalty Ltd. |
| 143803694                         | Lease          | Active | GLC               | 100%                 | 0.279         | 2031-03-01                  | n/a                           | All Mines and Minerals Excluding All POTASH | PrairieSky Royalty Ltd. |
| 148737279                         | Lease          | Active | GLC               | 100%                 | 1.174         | 2031-03-01                  | n/a                           | All Mines and Minerals Excluding All POTASH | PrairieSky Royalty Ltd. |
| 148737280                         | Lease          | Active | GLC               | 100%                 | 1.238         | 2031-03-01                  | n/a                           | All Mines and Minerals Excluding All POTASH | PrairieSky Royalty Ltd. |
| 147752792                         | Lease          | Active | GLC               | 100%                 | 1.174         | 2031-03-01                  | n/a                           | All Mines and Minerals Excluding All POTASH | PrairieSky Royalty Ltd. |
| 147754345                         | Lease          | Active | GLC               | 100%                 | 1.072         | 2031-03-01                  | n/a                           | All Mines and Minerals Excluding All POTASH | PrairieSky Royalty Ltd. |
| 147749732                         | Lease          | Active | GLC               | 100%                 | 2.809         | 2031-03-01                  | n/a                           | All Mines and Minerals Excluding All POTASH | PrairieSky Royalty Ltd. |
| 147752556                         | Lease          | Active | GLC               | 100%                 | 1.736         | 2031-03-01                  | n/a                           | All Mines and Minerals Excluding All POTASH | PrairieSky Royalty Ltd. |
| 147770545                         | Lease          | Active | GLC               | 100%                 | 1.930         | 2031-03-01                  | n/a                           | All Mines and Minerals Excluding All POTASH | PrairieSky Royalty Ltd. |
| 147631631                         | Lease          | Active | GLC               | 100%                 | 2.748         | 2031-03-01                  | n/a                           | All Mines and Minerals Excluding All POTASH | PrairieSky Royalty Ltd. |
| 147662972                         | Lease          | Active | GLC               | 100%                 | 64.827        | 2031-03-01                  | n/a                           | All Mines and Minerals Excluding All POTASH | PrairieSky Royalty Ltd. |
| 147595393                         | Lease          | Active | GLC               | 100%                 | 64.932        | 2031-03-01                  | n/a                           | All Mines and Minerals Excluding All POTASH | PrairieSky Royalty Ltd. |
| 147659013                         | Lease          | Active | GLC               | 100%                 | 64.908        | 2031-03-01                  | n/a                           | All Mines and Minerals Excluding All POTASH | PrairieSky Royalty Ltd. |
| 1476421100                        | Lease          | Active | GLC               | 100%                 | 65.013        | 2031-03-01                  | n/a                           | All Mines and Minerals Excluding All POTASH | PrairieSky Royalty Ltd. |
| 147609423                         | Lease          | Active | GLC               | 100%                 | 64.948        | 2031-03-01                  | n/a                           | All Mines and Minerals Excluding All POTASH | PrairieSky Royalty Ltd. |
| 147573287                         | Lease          | Active | GLC               | 100%                 | 65.062        | 2031-03-01                  | n/a                           | All Mines and Minerals Excluding All POTASH | PrairieSky Royalty Ltd. |
| 147692986                         | Lease          | Active | GLC               | 100%                 | 64.584        | 2031-03-01                  | n/a                           | All Mines and Minerals Excluding All POTASH | PrairieSky Royalty Ltd. |
| 147691378                         | Lease          | Active | GLC               | 100%                 | 64.657        | 2031-03-01                  | n/a                           | All Mines and Minerals Excluding All POTASH | PrairieSky Royalty Ltd. |
| 147659798                         | Lease          | Active | GLC               | 100%                 | 64.863        | 2031-03-01                  | n/a                           | All Mines and Minerals Excluding All POTASH | PrairieSky Royalty Ltd. |
| 147653231                         | Lease          | Active | GLC               | 100%                 | 64.940        | 2031-03-01                  | n/a                           | All Mines and Minerals Excluding All POTASH | PrairieSky Royalty Ltd. |
| 147595810                         | Lease          | Active | GLC               | 100%                 | 64.875        | 2031-03-01                  | n/a                           | All Mines and Minerals Excluding All POTASH | PrairieSky Royalty Ltd. |
| 1476100902                        | Lease          | Active | GLC               | 100%                 | 64.952        | 2031-03-01                  | n/a                           | All Mines and Minerals Excluding All POTASH | PrairieSky Royalty Ltd. |
| 147658685                         | Lease          | Active | GLC               | 100%                 | 64.900        | 2031-03-01                  | n/a                           | All Mines and Minerals Excluding All POTASH | PrairieSky Royalty Ltd. |
| 147660217                         | Lease          | Active | GLC               | 100%                 | 64.847        | 2031-03-01                  | n/a                           | All Mines and Minerals Excluding All POTASH | PrairieSky Royalty Ltd. |
| 147609445                         | Lease          | Active | GLC               | 100%                 | 64.948        | 2031-03-01                  | n/a                           | All Mines and Minerals Excluding All POTASH | PrairieSky Royalty Ltd. |
| 147672142                         | Lease          | Active | GLC               | 100%                 | 64.774        | 2031-03-01                  | n/a                           | All Mines and Minerals Excluding All POTASH | PrairieSky Royalty Ltd. |
| 147686721                         | Lease          | Active | GLC               | 100%                 | 64.596        | 2031-03-01                  | n/a                           | All Mines and Minerals Excluding All POTASH | PrairieSky Royalty Ltd. |
| 147696216                         | Lease          | Active | GLC               | 100%                 | 64.442        | 2031-03-01                  | n/a                           | All Mines and Minerals Excluding All POTASH | PrairieSky Royalty Ltd. |
| 147672704                         | Lease          | Active | GLC               | 100%                 | 64.778        | 2031-03-01                  | n/a                           | All Mines and Minerals Excluding All POTASH | PrairieSky Royalty Ltd. |
| 147695709                         | Lease          | Active | GLC               | 100%                 | 64.540        | 2031-03-01                  | n/a                           | All Mines and Minerals Excluding All POTASH | PrairieSky Royalty Ltd. |
| 147604057                         | Lease          | Active | GLC               | 100%                 | 64.762        | 2031-03-01                  | n/a                           | All Mines and Minerals Excluding All POTASH | PrairieSky Royalty Ltd. |
| 147599005                         | Lease          | Active | GLC               | 100%                 | 64.819        | 2031-03-01                  | n/a                           | All Mines and Minerals Excluding All POTASH | PrairieSky Royalty Ltd. |
| 147601627                         | Lease          | Active | GLC               | 100%                 | 64.770        | 2031-03-01                  | n/a                           | All Mines and Minerals Excluding All POTASH | PrairieSky Royalty Ltd. |

| SASKATCHEWAN CERTIFICATE OF TITLE | MINERAL TENURE | STATUS | REGISTERED LESSOR | MINERAL INTEREST (%) | NET AREA (HA) | Primary Expiry (YYYY-MM-DD) | Secondary Expiry (YYYY-MM-DD) | MINERAL OWNERSHIP                           | REGISTERED OWNER        |
|-----------------------------------|----------------|--------|-------------------|----------------------|---------------|-----------------------------|-------------------------------|---|-------------------------|
| 147596091                         | Lease          | Active | GLC               | 100%                 | 64.827        | 2031-03-01                  | n/a                           | All Mines and Minerals Excluding All POTASH | PrairieSky Royalty Ltd. |
| 147676966                         | Lease          | Active | GLC               | 100%                 | 64.710        | 2031-03-01                  | n/a                           | All Mines and Minerals Excluding All POTASH | PrairieSky Royalty Ltd. |
| 147596800                         | Lease          | Active | GLC               | 100%                 | 64.900        | 2031-03-01                  | n/a                           | All Mines and Minerals Excluding All POTASH | PrairieSky Royalty Ltd. |
| 147665380                         | Lease          | Active | GLC               | 100%                 | 64.750        | 2031-03-01                  | n/a                           | All Mines and Minerals Excluding All POTASH | PrairieSky Royalty Ltd. |
| 147609940                         | Lease          | Active | GLC               | 100%                 | 64.758        | 2031-03-01                  | n/a                           | All Mines and Minerals Excluding All POTASH | PrairieSky Royalty Ltd. |
| 147674683                         | Lease          | Active | GLC               | 100%                 | 64.746        | 2031-03-01                  | n/a                           | All Mines and Minerals Excluding All POTASH | PrairieSky Royalty Ltd. |
| 147742566                         | Lease          | Active | GLC               | 100%                 | 64.438        | 2031-03-01                  | n/a                           | All Mines and Minerals Excluding All POTASH | PrairieSky Royalty Ltd. |
| 147645726                         | Lease          | Active | GLC               | 100%                 | 64.977        | 2031-03-01                  | n/a                           | All Mines and Minerals Excluding All POTASH | PrairieSky Royalty Ltd. |
| 147675954                         | Lease          | Active | GLC               | 100%                 | 64.718        | 2031-03-01                  | n/a                           | All Mines and Minerals Excluding All POTASH | PrairieSky Royalty Ltd. |
| 147665289                         | Lease          | Active | GLC               | 100%                 | 64.758        | 2031-03-01                  | n/a                           | All Mines and Minerals Excluding All POTASH | PrairieSky Royalty Ltd. |
| 147684460                         | Lease          | Active | GLC               | 100%                 | 64.649        | 2031-03-01                  | n/a                           | All Mines and Minerals Excluding All POTASH | PrairieSky Royalty Ltd. |
| 147672591                         | Lease          | Active | GLC               | 100%                 | 64.778        | 2031-03-01                  | n/a                           | All Mines and Minerals Excluding All POTASH | PrairieSky Royalty Ltd. |
| 147683571                         | Lease          | Active | GLC               | 100%                 | 64.661        | 2031-03-01                  | n/a                           | All Mines and Minerals Excluding All POTASH | PrairieSky Royalty Ltd. |
| 147672489                         | Lease          | Active | GLC               | 100%                 | 64.774        | 2031-03-01                  | n/a                           | All Mines and Minerals Excluding All POTASH | PrairieSky Royalty Ltd. |
| 147670656                         | Lease          | Active | GLC               | 100%                 | 64.795        | 2031-03-01                  | n/a                           | All Mines and Minerals Excluding All POTASH | PrairieSky Royalty Ltd. |
| 147674616                         | Lease          | Active | GLC               | 100%                 | 64.746        | 2031-03-01                  | n/a                           | All Mines and Minerals Excluding All POTASH | PrairieSky Royalty Ltd. |
| 147709200                         | Lease          | Active | GLC               | 100%                 | 60.048        | 2031-03-01                  | n/a                           | All Mines and Minerals Excluding All POTASH | PrairieSky Royalty Ltd. |
| 147801573                         | Lease          | Active | GLC               | 100%                 | 0.312         | 2031-03-01                  | n/a                           | All Mines and Minerals Excluding All POTASH | PrairieSky Royalty Ltd. |
| 147610166                         | Lease          | Active | GLC               | 100%                 | 64.795        | 2031-03-01                  | n/a                           | All Mines and Minerals Excluding All POTASH | PrairieSky Royalty Ltd. |
| 147598026                         | Lease          | Active | GLC               | 100%                 | 64.896        | 2031-03-01                  | n/a                           | All Mines and Minerals Excluding All POTASH | PrairieSky Royalty Ltd. |
| 1476638100                        | Lease          | Active | GLC               | 100%                 | 64.782        | 2031-03-01                  | n/a                           | All Mines and Minerals Excluding All POTASH | PrairieSky Royalty Ltd. |
| 147600424                         | Lease          | Active | GLC               | 100%                 | 64.884        | 2031-03-01                  | n/a                           | All Mines and Minerals Excluding All POTASH | PrairieSky Royalty Ltd. |
| 147673334                         | Lease          | Active | GLC               | 100%                 | 64.730        | 2031-03-01                  | n/a                           | All Mines and Minerals Excluding All POTASH | PrairieSky Royalty Ltd. |
| 147599814                         | Lease          | Active | GLC               | 100%                 | 64.819        | 2031-03-01                  | n/a                           | All Mines and Minerals Excluding All POTASH | PrairieSky Royalty Ltd. |
| 147677800                         | Lease          | Active | GLC               | 100%                 | 64.718        | 2031-03-01                  | n/a                           | All Mines and Minerals Excluding All POTASH | PrairieSky Royalty Ltd. |
| 147661218                         | Lease          | Active | GLC               | 100%                 | 64.839        | 2031-03-01                  | n/a                           | All Mines and Minerals Excluding All POTASH | PrairieSky Royalty Ltd. |
| 147703833                         | Lease          | Active | GLC               | 100%                 | 64.402        | 2031-03-01                  | n/a                           | All Mines and Minerals Excluding All POTASH | PrairieSky Royalty Ltd. |
| 147736187                         | Lease          | Active | GLC               | 100%                 | 15.338        | 2031-03-01                  | n/a                           | All Mines and Minerals Excluding All POTASH | PrairieSky Royalty Ltd. |
| 147785204                         | Lease          | Active | GLC               | 100%                 | 4.010         | 2031-03-01                  | n/a                           | All Mines and Minerals Excluding All POTASH | PrairieSky Royalty Ltd. |
| 147810405                         | Lease          | Active | GLC               | 100%                 | 7.171         | 2031-03-01                  | n/a                           | All Mines and Minerals Excluding All POTASH | PrairieSky Royalty Ltd. |
| 147706151                         | Lease          | Active | GLC               | 100%                 | 63.730        | 2031-03-01                  | n/a                           | All Mines and Minerals Excluding All POTASH | PrairieSky Royalty Ltd. |
| 147706780                         | Lease          | Active | GLC               | 100%                 | 59.525        | 2031-03-01                  | n/a                           | All Mines and Minerals Excluding All POTASH | PrairieSky Royalty Ltd. |
| 147803339                         | Lease          | Active | GLC               | 100%                 | 0.061         | 2031-03-01                  | n/a                           | All Mines and Minerals Excluding All POTASH | PrairieSky Royalty Ltd. |
| 147706791                         | Lease          | Active | GLC               | 100%                 | 60.825        | 2031-03-01                  | n/a                           | All Mines and Minerals Excluding All POTASH | PrairieSky Royalty Ltd. |
| 147661746                         | Lease          | Active | GLC               | 100%                 | 64.839        | 2031-03-01                  | n/a                           | All Mines and Minerals Excluding All POTASH | PrairieSky Royalty Ltd. |
| 147651295                         | Lease          | Active | GLC               | 100%                 | 64.948        | 2031-03-01                  | n/a                           | All Mines and Minerals Excluding All POTASH | PrairieSky Royalty Ltd. |

| SASKATCHEWAN CERTIFICATE OF TITLE | MINERAL TENURE | STATUS | REGISTERED LESSOR | MINERAL INTEREST (%) | NET AREA (HA) | Primary Expiry (YYYY-MM-DD) | Secondary Expiry (YYYY-MM-DD) | MINERAL OWNERSHIP                           | REGISTERED OWNER        |
|-----------------------------------|----------------|--------|-------------------|----------------------|---------------|-----------------------------|-------------------------------|---|-------------------------|
| 147733634                         | Lease          | Active | GLC               | 100%                 | 30.032        | 2031-03-01                  | n/a                           | All Mines and Minerals Excluding All POTASH | PrairieSky Royalty Ltd. |
| 147716994                         | Lease          | Active | GLC               | 100%                 | 32.521        | 2031-03-01                  | n/a                           | All Mines and Minerals Excluding All POTASH | PrairieSky Royalty Ltd. |
| 147741273                         | Lease          | Active | GLC               | 100%                 | 32.533        | 2031-03-01                  | n/a                           | All Mines and Minerals Excluding All POTASH | PrairieSky Royalty Ltd. |
| 1477169100                        | Lease          | Active | GLC               | 100%                 | 32.525        | 2031-03-01                  | n/a                           | All Mines and Minerals Excluding All POTASH | PrairieSky Royalty Ltd. |
| 147733566                         | Lease          | Active | GLC               | 100%                 | 30.040        | 2031-03-01                  | n/a                           | All Mines and Minerals Excluding All POTASH | PrairieSky Royalty Ltd. |
| 147714576                         | Lease          | Active | GLC               | 100%                 | 32.517        | 2031-03-01                  | n/a                           | All Mines and Minerals Excluding All POTASH | PrairieSky Royalty Ltd. |
| 147709097                         | Lease          | Active | GLC               | 100%                 | 60.128        | 2031-03-01                  | n/a                           | All Mines and Minerals Excluding All POTASH | PrairieSky Royalty Ltd. |
| 147724140                         | Lease          | Active | GLC               | 100%                 | 16.277        | 2031-03-01                  | n/a                           | All Mines and Minerals Excluding All POTASH | PrairieSky Royalty Ltd. |
| 147716882                         | Lease          | Active | GLC               | 100%                 | 32.557        | 2031-03-01                  | n/a                           | All Mines and Minerals Excluding All POTASH | PrairieSky Royalty Ltd. |
| 147715533                         | Lease          | Active | GLC               | 100%                 | 32.553        | 2031-03-01                  | n/a                           | All Mines and Minerals Excluding All POTASH | PrairieSky Royalty Ltd. |
| 147715612                         | Lease          | Active | GLC               | 100%                 | 32.553        | 2031-03-01                  | n/a                           | All Mines and Minerals Excluding All POTASH | PrairieSky Royalty Ltd. |
| 147735591                         | Lease          | Active | GLC               | 100%                 | 16.272        | 2031-03-01                  | n/a                           | All Mines and Minerals Excluding All POTASH | PrairieSky Royalty Ltd. |
| 147716804                         | Lease          | Active | GLC               | 100%                 | 32.525        | 2031-03-01                  | n/a                           | All Mines and Minerals Excluding All POTASH | PrairieSky Royalty Ltd. |
| 147724285                         | Lease          | Active | GLC               | 100%                 | 16.256        | 2031-03-01                  | n/a                           | All Mines and Minerals Excluding All POTASH | PrairieSky Royalty Ltd. |
| 147735838                         | Lease          | Active | GLC               | 100%                 | 16.260        | 2031-03-01                  | n/a                           | All Mines and Minerals Excluding All POTASH | PrairieSky Royalty Ltd. |
| 147715702                         | Lease          | Active | GLC               | 100%                 | 32.545        | 2031-03-01                  | n/a                           | All Mines and Minerals Excluding All POTASH | PrairieSky Royalty Ltd. |
| 147716792                         | Lease          | Active | GLC               | 100%                 | 32.557        | 2031-03-01                  | n/a                           | All Mines and Minerals Excluding All POTASH | PrairieSky Royalty Ltd. |
| 147603382                         | Lease          | Active | GLC               | 100%                 | 64.803        | 2031-03-01                  | n/a                           | All Mines and Minerals Excluding All POTASH | PrairieSky Royalty Ltd. |
| 147716129                         | Lease          | Active | GLC               | 100%                 | 32.626        | 2031-03-01                  | n/a                           | All Mines and Minerals Excluding All POTASH | PrairieSky Royalty Ltd. |
| 147739281                         | Lease          | Active | GLC               | 100%                 | 16.313        | 2031-03-01                  | n/a                           | All Mines and Minerals Excluding All POTASH | PrairieSky Royalty Ltd. |
| 147725185                         | Lease          | Active | GLC               | 100%                 | 16.341        | 2031-03-01                  | n/a                           | All Mines and Minerals Excluding All POTASH | PrairieSky Royalty Ltd. |
| 147725286                         | Lease          | Active | GLC               | 100%                 | 16.337        | 2031-03-01                  | n/a                           | All Mines and Minerals Excluding All POTASH | PrairieSky Royalty Ltd. |
| 147725208                         | Lease          | Active | GLC               | 100%                 | 16.341        | 2031-03-01                  | n/a                           | All Mines and Minerals Excluding All POTASH | PrairieSky Royalty Ltd. |
| 147725152                         | Lease          | Active | GLC               | 100%                 | 16.345        | 2031-03-01                  | n/a                           | All Mines and Minerals Excluding All POTASH | PrairieSky Royalty Ltd. |
| 147739056                         | Lease          | Active | GLC               | 100%                 | 32.594        | 2031-03-01                  | n/a                           | All Mines and Minerals Excluding All POTASH | PrairieSky Royalty Ltd. |
| 147717704                         | Lease          | Active | GLC               | 100%                 | 32.646        | 2031-03-01                  | n/a                           | All Mines and Minerals Excluding All POTASH | PrairieSky Royalty Ltd. |
| 147717265                         | Lease          | Active | GLC               | 100%                 | 32.654        | 2031-03-01                  | n/a                           | All Mines and Minerals Excluding All POTASH | PrairieSky Royalty Ltd. |
| 147739292                         | Lease          | Active | GLC               | 100%                 | 16.309        | 2031-03-01                  | n/a                           | All Mines and Minerals Excluding All POTASH | PrairieSky Royalty Ltd. |
| 147739326                         | Lease          | Active | GLC               | 100%                 | 16.309        | 2031-03-01                  | n/a                           | All Mines and Minerals Excluding All POTASH | PrairieSky Royalty Ltd. |
| 147738549                         | Lease          | Active | GLC               | 100%                 | 16.293        | 2031-03-01                  | n/a                           | All Mines and Minerals Excluding All POTASH | PrairieSky Royalty Ltd. |
| 147780928                         | Lease          | Active | GLC               | 100%                 | 32.581        | 2031-03-01                  | n/a                           | All Mines and Minerals Excluding All POTASH | PrairieSky Royalty Ltd. |
| 147715555                         | Lease          | Active | GLC               | 100%                 | 32.553        | 2031-03-01                  | n/a                           | All Mines and Minerals Excluding All POTASH | PrairieSky Royalty Ltd. |
| 147714925                         | Lease          | Active | GLC               | 100%                 | 32.537        | 2031-03-01                  | n/a                           | All Mines and Minerals Excluding All POTASH | PrairieSky Royalty Ltd. |
| 147780894                         | Lease          | Active | GLC               | 100%                 | 32.581        | 2031-03-01                  | n/a                           | All Mines and Minerals Excluding All POTASH | PrairieSky Royalty Ltd. |
| 147562353                         | Lease          | Active | GLC               | 100%                 | 65.195        | 2031-03-01                  | n/a                           | All Mines and Minerals Excluding All POTASH | PrairieSky Royalty Ltd. |
| 147567404                         | Lease          | Active | GLC               | 100%                 | 65.191        | 2031-03-01                  | n/a                           | All Mines and Minerals Excluding All POTASH | PrairieSky Royalty Ltd. |

| SASKATCHEWAN CERTIFICATE OF TITLE | MINERAL TENURE | STATUS | REGISTERED LESSOR | MINERAL INTEREST (%) | NET AREA (HA) | Primary Expiry (YYYY-MM-DD) | Secondary Expiry (YYYY-MM-DD) | MINERAL OWNERSHIP                           | REGISTERED OWNER        |
|-----------------------------------|----------------|--------|-------------------|----------------------|---------------|-----------------------------|-------------------------------|---|-------------------------|
| 147640125                         | Lease          | Active | GLC               | 100%                 | 65.029        | 2031-03-01                  | n/a                           | All Mines and Minerals Excluding All POTASH | PrairieSky Royalty Ltd. |
| 147556132                         | Lease          | Active | GLC               | 100%                 | 65.240        | 2031-03-01                  | n/a                           | All Mines and Minerals Excluding All POTASH | PrairieSky Royalty Ltd. |
| 147555995                         | Lease          | Active | GLC               | 100%                 | 65.228        | 2031-03-01                  | n/a                           | All Mines and Minerals Excluding All POTASH | PrairieSky Royalty Ltd. |
| 147547176                         | Lease          | Active | GLC               | 100%                 | 65.175        | 2031-03-01                  | n/a                           | All Mines and Minerals Excluding All POTASH | PrairieSky Royalty Ltd. |
| 147555287                         | Lease          | Active | GLC               | 100%                 | 65.232        | 2031-03-01                  | n/a                           | All Mines and Minerals Excluding All POTASH | PrairieSky Royalty Ltd. |
| 147604417                         | Lease          | Active | GLC               | 100%                 | 64.803        | 2031-03-01                  | n/a                           | All Mines and Minerals Excluding All POTASH | PrairieSky Royalty Ltd. |
| 147599454                         | Lease          | Active | GLC               | 100%                 | 64.888        | 2031-03-01                  | n/a                           | All Mines and Minerals Excluding All POTASH | PrairieSky Royalty Ltd. |
| 147682693                         | Lease          | Active | GLC               | 100%                 | 64.681        | 2031-03-01                  | n/a                           | All Mines and Minerals Excluding All POTASH | PrairieSky Royalty Ltd. |
| 147602033                         | Lease          | Active | GLC               | 100%                 | 64.807        | 2031-03-01                  | n/a                           | All Mines and Minerals Excluding All POTASH | PrairieSky Royalty Ltd. |
| 147599151                         | Lease          | Active | GLC               | 100%                 | 64.888        | 2031-03-01                  | n/a                           | All Mines and Minerals Excluding All POTASH | PrairieSky Royalty Ltd. |
| 147642037                         | Lease          | Active | GLC               | 100%                 | 65.005        | 2031-03-01                  | n/a                           | All Mines and Minerals Excluding All POTASH | PrairieSky Royalty Ltd. |
| 147672670                         | Lease          | Active | GLC               | 100%                 | 64.746        | 2031-03-01                  | n/a                           | All Mines and Minerals Excluding All POTASH | PrairieSky Royalty Ltd. |
| 147646536                         | Lease          | Active | GLC               | 100%                 | 65.062        | 2031-03-01                  | n/a                           | All Mines and Minerals Excluding All POTASH | PrairieSky Royalty Ltd. |
| 147647908                         | Lease          | Active | GLC               | 100%                 | 64.977        | 2031-03-01                  | n/a                           | All Mines and Minerals Excluding All POTASH | PrairieSky Royalty Ltd. |
| 147567831                         | Lease          | Active | GLC               | 100%                 | 65.102        | 2031-03-01                  | n/a                           | All Mines and Minerals Excluding All POTASH | PrairieSky Royalty Ltd. |
| 147568528                         | Lease          | Active | GLC               | 100%                 | 65.017        | 2031-03-01                  | n/a                           | All Mines and Minerals Excluding All POTASH | PrairieSky Royalty Ltd. |
| 147567662                         | Lease          | Active | GLC               | 100%                 | 65.021        | 2031-03-01                  | n/a                           | All Mines and Minerals Excluding All POTASH | PrairieSky Royalty Ltd. |
| 147573760                         | Lease          | Active | GLC               | 100%                 | 65.090        | 2031-03-01                  | n/a                           | All Mines and Minerals Excluding All POTASH | PrairieSky Royalty Ltd. |
| 1475729100                        | Lease          | Active | GLC               | 100%                 | 65.094        | 2031-03-01                  | n/a                           | All Mines and Minerals Excluding All POTASH | PrairieSky Royalty Ltd. |
| 147546715                         | Lease          | Active | GLC               | 100%                 | 65.163        | 2031-03-01                  | n/a                           | All Mines and Minerals Excluding All POTASH | PrairieSky Royalty Ltd. |
| 147609995                         | Lease          | Active | GLC               | 100%                 | 64.754        | 2031-03-01                  | n/a                           | All Mines and Minerals Excluding All POTASH | PrairieSky Royalty Ltd. |
| 147669643                         | Lease          | Active | GLC               | 100%                 | 64.859        | 2031-03-01                  | n/a                           | All Mines and Minerals Excluding All POTASH | PrairieSky Royalty Ltd. |
| 147675516                         | Lease          | Active | GLC               | 100%                 | 64.722        | 2031-03-01                  | n/a                           | All Mines and Minerals Excluding All POTASH | PrairieSky Royalty Ltd. |
| 147662927                         | Lease          | Active | GLC               | 100%                 | 64.827        | 2031-03-01                  | n/a                           | All Mines and Minerals Excluding All POTASH | PrairieSky Royalty Ltd. |
| 147646738                         | Lease          | Active | GLC               | 100%                 | 65.070        | 2031-03-01                  | n/a                           | All Mines and Minerals Excluding All POTASH | PrairieSky Royalty Ltd. |
| 147642475                         | Lease          | Active | GLC               | 100%                 | 65.013        | 2031-03-01                  | n/a                           | All Mines and Minerals Excluding All POTASH | PrairieSky Royalty Ltd. |
| 147646749                         | Lease          | Active | GLC               | 100%                 | 65.058        | 2031-03-01                  | n/a                           | All Mines and Minerals Excluding All POTASH | PrairieSky Royalty Ltd. |
| 147642745                         | Lease          | Active | GLC               | 100%                 | 64.997        | 2031-03-01                  | n/a                           | All Mines and Minerals Excluding All POTASH | PrairieSky Royalty Ltd. |
| 147595809                         | Lease          | Active | GLC               | 100%                 | 64.875        | 2031-03-01                  | n/a                           | All Mines and Minerals Excluding All POTASH | PrairieSky Royalty Ltd. |
| 147643128                         | Lease          | Active | GLC               | 100%                 | 64.997        | 2031-03-01                  | n/a                           | All Mines and Minerals Excluding All POTASH | PrairieSky Royalty Ltd. |
| 147659945                         | Lease          | Active | GLC               | 100%                 | 64.863        | 2031-03-01                  | n/a                           | All Mines and Minerals Excluding All POTASH | PrairieSky Royalty Ltd. |
| 147609096                         | Lease          | Active | GLC               | 100%                 | 64.993        | 2031-03-01                  | n/a                           | All Mines and Minerals Excluding All POTASH | PrairieSky Royalty Ltd. |
| 147677484                         | Lease          | Active | GLC               | 100%                 | 64.705        | 2031-03-01                  | n/a                           | All Mines and Minerals Excluding All POTASH | PrairieSky Royalty Ltd. |
| 147684662                         | Lease          | Active | GLC               | 100%                 | 64.693        | 2031-03-01                  | n/a                           | All Mines and Minerals Excluding All POTASH | PrairieSky Royalty Ltd. |
| 1476621001                        | Lease          | Active | GLC               | 100%                 | 64.803        | 2031-03-01                  | n/a                           | All Mines and Minerals Excluding All POTASH | PrairieSky Royalty Ltd. |
| 147671051                         | Lease          | Active | GLC               | 100%                 | 64.790        | 2031-03-01                  | n/a                           | All Mines and Minerals Excluding All POTASH | PrairieSky Royalty Ltd. |

| SASKATCHEWAN<br>CERTIFICATE OF<br>TITLE | MINERAL<br>TENURE | STATUS | REGISTERED<br>LESSOR | MINERAL<br>INTEREST<br>(%) | NET<br>AREA<br>(HA) | Primary<br>Expiry<br>(YYYY-MM-<br>DD) | Secondary<br>Expiry<br>(YYYY-MM-<br>DD) | MINERAL<br>OWNERSHIP                           | REGISTERED OWNER        |
|---|-------------------|--------|----------------------|----------------------------|---------------------|---------------------------------------|---|--|-------------------------|
| 147642633                               | Lease             | Active | GLC                  | 100%                       | 65.001              | 2031-03-01                            | n/a                                     | All Mines and Minerals<br>Excluding All POTASH | PrairieSky Royalty Ltd. |
| 147556097                               | Lease             | Active | GLC                  | 100%                       | 65.240              | 2031-03-01                            | n/a                                     | All Mines and Minerals<br>Excluding All POTASH | PrairieSky Royalty Ltd. |
| 1476100452                              | Lease             | Active | GLC                  | 100%                       | 64.956              | 2031-03-01                            | n/a                                     | All Mines and Minerals<br>Excluding All POTASH | PrairieSky Royalty Ltd. |
| 147546669                               | Lease             | Active | GLC                  | 100%                       | 65.167              | 2031-03-01                            | n/a                                     | All Mines and Minerals<br>Excluding All POTASH | PrairieSky Royalty Ltd. |
| 147659901                               | Lease             | Active | GLC                  | 100%                       | 64.863              | 2031-03-01                            | n/a                                     | All Mines and Minerals<br>Excluding All POTASH | PrairieSky Royalty Ltd. |
| 147599465                               | Lease             | Active | GLC                  | 100%                       | 64.888              | 2031-03-01                            | n/a                                     | All Mines and Minerals<br>Excluding All POTASH | PrairieSky Royalty Ltd. |
| 147597878                               | Lease             | Active | GLC                  | 100%                       | 64.822              | 2031-03-01                            | n/a                                     | All Mines and Minerals<br>Excluding All POTASH | PrairieSky Royalty Ltd. |
| 147600749                               | Lease             | Active | GLC                  | 100%                       | 64.880              | 2031-03-01                            | n/a                                     | All Mines and Minerals<br>Excluding All POTASH | PrairieSky Royalty Ltd. |
| 147549134                               | Lease             | Active | GLC                  | 100%                       | 65.147              | 2031-03-01                            | n/a                                     | All Mines and Minerals<br>Excluding All POTASH | PrairieSky Royalty Ltd. |
| 147646480                               | Lease             | Active | GLC                  | 100%                       | 65.058              | 2031-03-01                            | n/a                                     | All Mines and Minerals<br>Excluding All POTASH | PrairieSky Royalty Ltd. |
| 1476031006                              | Lease             | Active | GLC                  | 100%                       | 65.009              | 2031-03-01                            | n/a                                     | All Mines and Minerals<br>Excluding All POTASH | PrairieSky Royalty Ltd. |
| 147639033                               | Lease             | Active | GLC                  | 100%                       | 65.041              | 2031-03-01                            | n/a                                     | All Mines and Minerals<br>Excluding All POTASH | PrairieSky Royalty Ltd. |
| 147669687                               | Lease             | Active | GLC                  | 100%                       | 64.867              | 2031-03-01                            | n/a                                     | All Mines and Minerals<br>Excluding All POTASH | PrairieSky Royalty Ltd. |
| 147670421                               | Lease             | Active | GLC                  | 100%                       | 64.831              | 2031-03-01                            | n/a                                     | All Mines and Minerals<br>Excluding All POTASH | PrairieSky Royalty Ltd. |
| 147671040                               | Lease             | Active | GLC                  | 100%                       | 64.790              | 2031-03-01                            | n/a                                     | All Mines and Minerals<br>Excluding All POTASH | PrairieSky Royalty Ltd. |
| 147665470                               | Lease             | Active | GLC                  | 100%                       | 64.758              | 2031-03-01                            | n/a                                     | All Mines and Minerals<br>Excluding All POTASH | PrairieSky Royalty Ltd. |
| 147596259                               | Lease             | Active | GLC                  | 100%                       | 64.871              | 2031-03-01                            | n/a                                     | All Mines and Minerals<br>Excluding All POTASH | PrairieSky Royalty Ltd. |
| 147811013                               | Lease             | Active | GLC                  | 100%                       | 2.541               | 2031-03-01                            | n/a                                     | All Mines and Minerals<br>Excluding All POTASH | PrairieSky Royalty Ltd. |
| 147707220                               | Lease             | Active | GLC                  | 100%                       | 47.798              | 2031-03-01                            | n/a                                     | All Mines and Minerals<br>Excluding All POTASH | PrairieSky Royalty Ltd. |
| 147736356                               | Lease             | Active | GLC                  | 100%                       | 14.654              | 2031-03-01                            | n/a                                     | All Mines and Minerals<br>Excluding All POTASH | PrairieSky Royalty Ltd. |
| 147595786                               | Lease             | Active | GLC                  | 100%                       | 64.952              | 2031-03-01                            | n/a                                     | All Mines and Minerals<br>Excluding All POTASH | PrairieSky Royalty Ltd. |
| 147651341                               | Lease             | Active | GLC                  | 100%                       | 64.948              | 2031-03-01                            | n/a                                     | All Mines and Minerals<br>Excluding All POTASH | PrairieSky Royalty Ltd. |
| 147675594                               | Lease             | Active | GLC                  | 100%                       | 64.722              | 2031-03-01                            | n/a                                     | All Mines and Minerals<br>Excluding All POTASH | PrairieSky Royalty Ltd. |
| 147704474                               | Lease             | Active | GLC                  | 100%                       | 64.677              | 2031-03-01                            | n/a                                     | All Mines and Minerals<br>Excluding All POTASH | PrairieSky Royalty Ltd. |
| 147549617                               | Lease             | Active | GLC                  | 100%                       | 65.288              | 2031-03-01                            | n/a                                     | All Mines and Minerals<br>Excluding All POTASH | PrairieSky Royalty Ltd. |
| 147547288                               | Lease             | Active | GLC                  | 100%                       | 65.171              | 2031-03-01                            | n/a                                     | All Mines and Minerals<br>Excluding All POTASH | PrairieSky Royalty Ltd. |
| 147659776                               | Lease             | Active | GLC                  | 100%                       | 64.863              | 2031-03-01                            | n/a                                     | All Mines and Minerals<br>Excluding All POTASH | PrairieSky Royalty Ltd. |
| 147676449                               | Lease             | Active | GLC                  | 100%                       | 64.714              | 2031-03-01                            | n/a                                     | All Mines and Minerals<br>Excluding All POTASH | PrairieSky Royalty Ltd. |
| 147568090                               | Lease             | Active | GLC                  | 100%                       | 65.098              | 2031-03-01                            | n/a                                     | All Mines and Minerals<br>Excluding All POTASH | PrairieSky Royalty Ltd. |
| 147649607                               | Lease             | Active | GLC                  | 100%                       | 64.964              | 2031-03-01                            | n/a                                     | All Mines and Minerals<br>Excluding All POTASH | PrairieSky Royalty Ltd. |
| 147695631                               | Lease             | Active | GLC                  | 100%                       | 64.491              | 2031-03-01                            | n/a                                     | All Mines and Minerals<br>Excluding All POTASH | PrairieSky Royalty Ltd. |
| 1476971100                              | Lease             | Active | GLC                  | 100%                       | 64.386              | 2031-03-01                            | n/a                                     | All Mines and Minerals<br>Excluding All POTASH | PrairieSky Royalty Ltd. |
| 147671994                               | Lease             | Active | GLC                  | 100%                       | 64.778              | 2031-03-01                            | n/a                                     | All Mines and Minerals<br>Excluding All POTASH | PrairieSky Royalty Ltd. |
| 147601559                               | Lease             | Active | GLC                  | 100%                       | 64.770              | 2031-03-01                            | n/a                                     | All Mines and Minerals<br>Excluding All POTASH | PrairieSky Royalty Ltd. |
| 147604428                               | Lease             | Active | GLC                  | 100%                       | 64.803              | 2031-03-01                            | n/a                                     | All Mines and Minerals<br>Excluding All POTASH | PrairieSky Royalty Ltd. |
| 147664952                               | Lease             | Active | GLC                  | 100%                       | 64.766              | 2031-03-01                            | n/a                                     | All Mines and Minerals<br>Excluding All POTASH | PrairieSky Royalty Ltd. |



| SASKATCHEWAN CERTIFICATE OF TITLE | MINERAL TENURE | STATUS | REGISTERED LESSOR | MINERAL INTEREST (%) | NET AREA (HA) | Primary Expiry (YYYY-MM-DD) | Secondary Expiry (YYYY-MM-DD) | MINERAL OWNERSHIP                           | REGISTERED OWNER        |
|-----------------------------------|----------------|--------|-------------------|----------------------|---------------|-----------------------------|-------------------------------|---|-------------------------|
| 147564580                         | Lease          | Active | GLC               | 100%                 | 65.110        | 2031-03-01                  | n/a                           | All Mines and Minerals Excluding All POTASH | PrairieSky Royalty Ltd. |
| 147669373                         | Lease          | Active | GLC               | 100%                 | 64.867        | 2031-03-01                  | n/a                           | All Mines and Minerals Excluding All POTASH | PrairieSky Royalty Ltd. |
| 147695495                         | Lease          | Active | GLC               | 100%                 | 64.459        | 2031-03-01                  | n/a                           | All Mines and Minerals Excluding All POTASH | PrairieSky Royalty Ltd. |
| 147694966                         | Lease          | Active | GLC               | 100%                 | 64.487        | 2031-03-01                  | n/a                           | All Mines and Minerals Excluding All POTASH | PrairieSky Royalty Ltd. |
| 147704485                         | Lease          | Active | GLC               | 100%                 | 64.677        | 2031-03-01                  | n/a                           | All Mines and Minerals Excluding All POTASH | PrairieSky Royalty Ltd. |
| 147681490                         | Lease          | Active | GLC               | 100%                 | 64.701        | 2031-03-01                  | n/a                           | All Mines and Minerals Excluding All POTASH | PrairieSky Royalty Ltd. |
| 147656919                         | Lease          | Active | GLC               | 100%                 | 64.924        | 2031-03-01                  | n/a                           | All Mines and Minerals Excluding All POTASH | PrairieSky Royalty Ltd. |
| 147645445                         | Lease          | Active | GLC               | 100%                 | 64.981        | 2031-03-01                  | n/a                           | All Mines and Minerals Excluding All POTASH | PrairieSky Royalty Ltd. |
| 1476441001                        | Lease          | Active | GLC               | 100%                 | 64.989        | 2031-03-01                  | n/a                           | All Mines and Minerals Excluding All POTASH | PrairieSky Royalty Ltd. |
| 147549796                         | Lease          | Active | GLC               | 100%                 | 65.143        | 2031-03-01                  | n/a                           | All Mines and Minerals Excluding All POTASH | PrairieSky Royalty Ltd. |
| 147691176                         | Lease          | Active | GLC               | 100%                 | 64.673        | 2031-03-01                  | n/a                           | All Mines and Minerals Excluding All POTASH | PrairieSky Royalty Ltd. |
| 147698825                         | Lease          | Active | GLC               | 100%                 | 64.544        | 2031-03-01                  | n/a                           | All Mines and Minerals Excluding All POTASH | PrairieSky Royalty Ltd. |
| 147544353                         | Lease          | Active | GLC               | 100%                 | 65.644        | 2031-03-01                  | n/a                           | All Mines and Minerals Excluding All POTASH | PrairieSky Royalty Ltd. |
| 147544454                         | Lease          | Active | GLC               | 100%                 | 65.822        | 2031-03-01                  | n/a                           | All Mines and Minerals Excluding All POTASH | PrairieSky Royalty Ltd. |
| 147643296                         | Lease          | Active | GLC               | 100%                 | 64.993        | 2031-03-01                  | n/a                           | All Mines and Minerals Excluding All POTASH | PrairieSky Royalty Ltd. |
| 147648134                         | Lease          | Active | GLC               | 100%                 | 64.964        | 2031-03-01                  | n/a                           | All Mines and Minerals Excluding All POTASH | PrairieSky Royalty Ltd. |
| 147568438                         | Lease          | Active | GLC               | 100%                 | 65.074        | 2031-03-01                  | n/a                           | All Mines and Minerals Excluding All POTASH | PrairieSky Royalty Ltd. |
| 147547424                         | Lease          | Active | GLC               | 100%                 | 65.167        | 2031-03-01                  | n/a                           | All Mines and Minerals Excluding All POTASH | PrairieSky Royalty Ltd. |
| 147751780                         | Lease          | Active | GLC               | 100%                 | 2.432         | 2031-03-01                  | n/a                           | All Mines and Minerals Excluding All POTASH | PrairieSky Royalty Ltd. |
| 147630832                         | Lease          | Active | GLC               | 100%                 | 2.991         | 2031-03-01                  | n/a                           | All Mines and Minerals Excluding All POTASH | PrairieSky Royalty Ltd. |
| 147710202                         | Lease          | Active | GLC               | 100%                 | 59.157        | 2031-03-01                  | n/a                           | All Mines and Minerals Excluding All POTASH | PrairieSky Royalty Ltd. |
| 147760049                         | Lease          | Active | GLC               | 100%                 | 0.517         | 2031-03-01                  | n/a                           | All Mines and Minerals Excluding All POTASH | PrairieSky Royalty Ltd. |
| 147770602                         | Lease          | Active | GLC               | 100%                 | 1.915         | 2031-03-01                  | n/a                           | All Mines and Minerals Excluding All POTASH | PrairieSky Royalty Ltd. |
| 147600345                         | Lease          | Active | GLC               | 100%                 | 64.884        | 2031-03-01                  | n/a                           | All Mines and Minerals Excluding All POTASH | PrairieSky Royalty Ltd. |
| 147671859                         | Lease          | Active | GLC               | 100%                 | 64.786        | 2031-03-01                  | n/a                           | All Mines and Minerals Excluding All POTASH | PrairieSky Royalty Ltd. |
| 147660060                         | Lease          | Active | GLC               | 100%                 | 64.847        | 2031-03-01                  | n/a                           | All Mines and Minerals Excluding All POTASH | PrairieSky Royalty Ltd. |
| 147671769                         | Lease          | Active | GLC               | 100%                 | 64.786        | 2031-03-01                  | n/a                           | All Mines and Minerals Excluding All POTASH | PrairieSky Royalty Ltd. |
| 147568236                         | Lease          | Active | GLC               | 100%                 | 65.078        | 2031-03-01                  | n/a                           | All Mines and Minerals Excluding All POTASH | PrairieSky Royalty Ltd. |
| 147563466                         | Lease          | Active | GLC               | 100%                 | 65.122        | 2031-03-01                  | n/a                           | All Mines and Minerals Excluding All POTASH | PrairieSky Royalty Ltd. |
| 147567471                         | Lease          | Active | GLC               | 100%                 | 65.110        | 2031-03-01                  | n/a                           | All Mines and Minerals Excluding All POTASH | PrairieSky Royalty Ltd. |
| 147549088                         | Lease          | Active | GLC               | 100%                 | 65.122        | 2031-03-01                  | n/a                           | All Mines and Minerals Excluding All POTASH | PrairieSky Royalty Ltd. |
| 147696407                         | Lease          | Active | GLC               | 100%                 | 64.422        | 2031-03-01                  | n/a                           | All Mines and Minerals Excluding All POTASH | PrairieSky Royalty Ltd. |
| 1476764100                        | Lease          | Active | GLC               | 100%                 | 64.714        | 2031-03-01                  | n/a                           | All Mines and Minerals Excluding All POTASH | PrairieSky Royalty Ltd. |
| 147673985                         | Lease          | Active | GLC               | 100%                 | 64.734        | 2031-03-01                  | n/a                           | All Mines and Minerals Excluding All POTASH | PrairieSky Royalty Ltd. |
| 147675831                         | Lease          | Active | GLC               | 100%                 | 64.718        | 2031-03-01                  | n/a                           | All Mines and Minerals Excluding All POTASH | PrairieSky Royalty Ltd. |
| 147673356                         | Lease          | Active | GLC               | 100%                 | 64.730        | 2031-03-01                  | n/a                           | All Mines and Minerals Excluding All POTASH | PrairieSky Royalty Ltd. |

| SASKATCHEWAN<br>CERTIFICATE OF<br>TITLE | MINERAL<br>TENURE | STATUS | REGISTERED<br>LESSOR | MINERAL<br>INTEREST<br>(%) | NET<br>AREA<br>(HA) | Primary<br>Expiry<br>(YYYY-MM-<br>DD) | Secondary<br>Expiry<br>(YYYY-MM-<br>DD) | MINERAL<br>OWNERSHIP                           | REGISTERED OWNER        |
|---|-------------------|--------|----------------------|----------------------------|---------------------|---------------------------------------|---|--|-------------------------|
| 147675369                               | Lease             | Active | GLC                  | 100%                       | 64.722              | 2031-03-01                            | n/a                                     | All Mines and Minerals<br>Excluding All POTASH | PrairieSky Royalty Ltd. |
| 147662769                               | Lease             | Active | GLC                  | 100%                       | 64.803              | 2031-03-01                            | n/a                                     | All Mines and Minerals<br>Excluding All POTASH | PrairieSky Royalty Ltd. |
| 147662602                               | Lease             | Active | GLC                  | 100%                       | 64.799              | 2031-03-01                            | n/a                                     | All Mines and Minerals<br>Excluding All POTASH | PrairieSky Royalty Ltd. |
| 147671882                               | Lease             | Active | GLC                  | 100%                       | 64.782              | 2031-03-01                            | n/a                                     | All Mines and Minerals<br>Excluding All POTASH | PrairieSky Royalty Ltd. |
| 147660408                               | Lease             | Active | GLC                  | 100%                       | 64.851              | 2031-03-01                            | n/a                                     | All Mines and Minerals<br>Excluding All POTASH | PrairieSky Royalty Ltd. |
| 147658113                               | Lease             | Active | GLC                  | 100%                       | 64.920              | 2031-03-01                            | n/a                                     | All Mines and Minerals<br>Excluding All POTASH | PrairieSky Royalty Ltd. |
| 147694427                               | Lease             | Active | GLC                  | 100%                       | 64.536              | 2031-03-01                            | n/a                                     | All Mines and Minerals<br>Excluding All POTASH | PrairieSky Royalty Ltd. |
| 147698836                               | Lease             | Active | GLC                  | 100%                       | 64.576              | 2031-03-01                            | n/a                                     | All Mines and Minerals<br>Excluding All POTASH | PrairieSky Royalty Ltd. |
| 147686710                               | Lease             | Active | GLC                  | 100%                       | 64.596              | 2031-03-01                            | n/a                                     | All Mines and Minerals<br>Excluding All POTASH | PrairieSky Royalty Ltd. |
| 1476782100                              | Lease             | Active | GLC                  | 100%                       | 64.701              | 2031-03-01                            | n/a                                     | All Mines and Minerals<br>Excluding All POTASH | PrairieSky Royalty Ltd. |
| 147670498                               | Lease             | Active | GLC                  | 100%                       | 64.851              | 2031-03-01                            | n/a                                     | All Mines and Minerals<br>Excluding All POTASH | PrairieSky Royalty Ltd. |
| 147669711                               | Lease             | Active | GLC                  | 100%                       | 64.867              | 2031-03-01                            | n/a                                     | All Mines and Minerals<br>Excluding All POTASH | PrairieSky Royalty Ltd. |
| 147671691                               | Lease             | Active | GLC                  | 100%                       | 64.843              | 2031-03-01                            | n/a                                     | All Mines and Minerals<br>Excluding All POTASH | PrairieSky Royalty Ltd. |
| 147669520                               | Lease             | Active | GLC                  | 100%                       | 64.859              | 2031-03-01                            | n/a                                     | All Mines and Minerals<br>Excluding All POTASH | PrairieSky Royalty Ltd. |
| 147658056                               | Lease             | Active | GLC                  | 100%                       | 64.920              | 2031-03-01                            | n/a                                     | All Mines and Minerals<br>Excluding All POTASH | PrairieSky Royalty Ltd. |
| 147599184                               | Lease             | Active | GLC                  | 100%                       | 64.888              | 2031-03-01                            | n/a                                     | All Mines and Minerals<br>Excluding All POTASH | PrairieSky Royalty Ltd. |
| 147659529                               | Lease             | Active | GLC                  | 100%                       | 64.908              | 2031-03-01                            | n/a                                     | All Mines and Minerals<br>Excluding All POTASH | PrairieSky Royalty Ltd. |
| 147659361                               | Lease             | Active | GLC                  | 100%                       | 64.920              | 2031-03-01                            | n/a                                     | All Mines and Minerals<br>Excluding All POTASH | PrairieSky Royalty Ltd. |
| 1477331000                              | Lease             | Active | GLC                  | 100%                       | 30.182              | 2031-03-01                            | n/a                                     | All Mines and Minerals<br>Excluding All POTASH | PrairieSky Royalty Ltd. |
| 147733498                               | Lease             | Active | GLC                  | 100%                       | 30.202              | 2031-03-01                            | n/a                                     | All Mines and Minerals<br>Excluding All POTASH | PrairieSky Royalty Ltd. |
| 147643869                               | Lease             | Active | GLC                  | 100%                       | 65.029              | 2031-03-01                            | n/a                                     | All Mines and Minerals<br>Excluding All POTASH | PrairieSky Royalty Ltd. |
| 147569877                               | Lease             | Active | GLC                  | 100%                       | 65.094              | 2031-03-01                            | n/a                                     | All Mines and Minerals<br>Excluding All POTASH | PrairieSky Royalty Ltd. |
| 147708153                               | Lease             | Active | GLC                  | 100%                       | 60.359              | 2031-03-01                            | n/a                                     | All Mines and Minerals<br>Excluding All POTASH | PrairieSky Royalty Ltd. |
| 147715892                               | Lease             | Active | GLC                  | 100%                       | 32.594              | 2031-03-01                            | n/a                                     | All Mines and Minerals<br>Excluding All POTASH | PrairieSky Royalty Ltd. |
| 147715421                               | Lease             | Active | GLC                  | 100%                       | 32.573              | 2031-03-01                            | n/a                                     | All Mines and Minerals<br>Excluding All POTASH | PrairieSky Royalty Ltd. |
| 147569169                               | Lease             | Active | GLC                  | 100%                       | 65.074              | 2031-03-01                            | n/a                                     | All Mines and Minerals<br>Excluding All POTASH | PrairieSky Royalty Ltd. |
| 147563310                               | Lease             | Active | GLC                  | 100%                       | 65.126              | 2031-03-01                            | n/a                                     | All Mines and Minerals<br>Excluding All POTASH | PrairieSky Royalty Ltd. |
| 147569215                               | Lease             | Active | GLC                  | 100%                       | 65.074              | 2031-03-01                            | n/a                                     | All Mines and Minerals<br>Excluding All POTASH | PrairieSky Royalty Ltd. |
| 147572804                               | Lease             | Active | GLC                  | 100%                       | 65.094              | 2031-03-01                            | n/a                                     | All Mines and Minerals<br>Excluding All POTASH | PrairieSky Royalty Ltd. |
| 1475701100                              | Lease             | Active | GLC                  | 100%                       | 65.094              | 2031-03-01                            | n/a                                     | All Mines and Minerals<br>Excluding All POTASH | PrairieSky Royalty Ltd. |
| 147564401                               | Lease             | Active | GLC                  | 100%                       | 65.114              | 2031-03-01                            | n/a                                     | All Mines and Minerals<br>Excluding All POTASH | PrairieSky Royalty Ltd. |
| 147640833                               | Lease             | Active | GLC                  | 100%                       | 65.021              | 2031-03-01                            | n/a                                     | All Mines and Minerals<br>Excluding All POTASH | PrairieSky Royalty Ltd. |
| 147638874                               | Lease             | Active | GLC                  | 100%                       | 65.045              | 2031-03-01                            | n/a                                     | All Mines and Minerals<br>Excluding All POTASH | PrairieSky Royalty Ltd. |
| 1476100070                              | Lease             | Active | GLC                  | 100%                       | 64.960              | 2031-03-01                            | n/a                                     | All Mines and Minerals<br>Excluding All POTASH | PrairieSky Royalty Ltd. |
| 147639325                               | Lease             | Active | GLC                  | 100%                       | 65.037              | 2031-03-01                            | n/a                                     | All Mines and Minerals<br>Excluding All POTASH | PrairieSky Royalty Ltd. |
| 147715836                               | Lease             | Active | GLC                  | 100%                       | 32.614              | 2031-03-01                            | n/a                                     | All Mines and Minerals<br>Excluding All POTASH | PrairieSky Royalty Ltd. |



| SASKATCHEWAN CERTIFICATE OF TITLE | MINERAL TENURE | STATUS | REGISTERED LESSOR | MINERAL INTEREST (%) | NET AREA (HA) | Primary Expiry (YYYY-MM-DD) | Secondary Expiry (YYYY-MM-DD) | MINERAL OWNERSHIP                           | REGISTERED OWNER        |
|-----------------------------------|----------------|--------|-------------------|----------------------|---------------|-----------------------------|-------------------------------|---|-------------------------|
| 147717568                         | Lease          | Active | GLC               | 100%                 | 32.650        | 2031-03-01                  | n/a                           | All Mines and Minerals Excluding All POTASH | PrairieSky Royalty Ltd. |
| 1475510041                        | Lease          | Active | GLC               | 100%                 | 65.236        | 2031-03-01                  | n/a                           | All Mines and Minerals Excluding All POTASH | PrairieSky Royalty Ltd. |
| 147544195                         | Lease          | Active | GLC               | 100%                 | 65.402        | 2031-03-01                  | n/a                           | All Mines and Minerals Excluding All POTASH | PrairieSky Royalty Ltd. |
| 147545534                         | Lease          | Active | GLC               | 100%                 | 65.377        | 2031-03-01                  | n/a                           | All Mines and Minerals Excluding All POTASH | PrairieSky Royalty Ltd. |
| 147738998                         | Lease          | Active | GLC               | 100%                 | 32.598        | 2031-03-01                  | n/a                           | All Mines and Minerals Excluding All POTASH | PrairieSky Royalty Ltd. |
| 147717490                         | Lease          | Active | GLC               | 100%                 | 32.650        | 2031-03-01                  | n/a                           | All Mines and Minerals Excluding All POTASH | PrairieSky Royalty Ltd. |
| 147738987                         | Lease          | Active | GLC               | 100%                 | 32.598        | 2031-03-01                  | n/a                           | All Mines and Minerals Excluding All POTASH | PrairieSky Royalty Ltd. |
| 147715993                         | Lease          | Active | GLC               | 100%                 | 32.610        | 2031-03-01                  | n/a                           | All Mines and Minerals Excluding All POTASH | PrairieSky Royalty Ltd. |
| 147716039                         | Lease          | Active | GLC               | 100%                 | 32.610        | 2031-03-01                  | n/a                           | All Mines and Minerals Excluding All POTASH | PrairieSky Royalty Ltd. |
| 147716152                         | Lease          | Active | GLC               | 100%                 | 32.638        | 2031-03-01                  | n/a                           | All Mines and Minerals Excluding All POTASH | PrairieSky Royalty Ltd. |
| 147549561                         | Lease          | Active | GLC               | 100%                 | 65.296        | 2031-03-01                  | n/a                           | All Mines and Minerals Excluding All POTASH | PrairieSky Royalty Ltd. |
| 147549662                         | Lease          | Active | GLC               | 100%                 | 65.308        | 2031-03-01                  | n/a                           | All Mines and Minerals Excluding All POTASH | PrairieSky Royalty Ltd. |
| 147563040                         | Lease          | Active | GLC               | 100%                 | 65.208        | 2031-03-01                  | n/a                           | All Mines and Minerals Excluding All POTASH | PrairieSky Royalty Ltd. |
| 147554657                         | Lease          | Active | GLC               | 100%                 | 65.248        | 2031-03-01                  | n/a                           | All Mines and Minerals Excluding All POTASH | PrairieSky Royalty Ltd. |
| 147549112                         | Lease          | Active | GLC               | 100%                 | 65.147        | 2031-03-01                  | n/a                           | All Mines and Minerals Excluding All POTASH | PrairieSky Royalty Ltd. |
| 147715296                         | Lease          | Active | GLC               | 100%                 | 32.561        | 2031-03-01                  | n/a                           | All Mines and Minerals Excluding All POTASH | PrairieSky Royalty Ltd. |
| 147715869                         | Lease          | Active | GLC               | 100%                 | 32.578        | 2031-03-01                  | n/a                           | All Mines and Minerals Excluding All POTASH | PrairieSky Royalty Ltd. |
| 147555423                         | Lease          | Active | GLC               | 100%                 | 65.223        | 2031-03-01                  | n/a                           | All Mines and Minerals Excluding All POTASH | PrairieSky Royalty Ltd. |
| 147563703                         | Lease          | Active | GLC               | 100%                 | 65.126        | 2031-03-01                  | n/a                           | All Mines and Minerals Excluding All POTASH | PrairieSky Royalty Ltd. |
| 147647111                         | Lease          | Active | GLC               | 100%                 | 65.086        | 2031-03-01                  | n/a                           | All Mines and Minerals Excluding All POTASH | PrairieSky Royalty Ltd. |
| 147563231                         | Lease          | Active | GLC               | 100%                 | 65.126        | 2031-03-01                  | n/a                           | All Mines and Minerals Excluding All POTASH | PrairieSky Royalty Ltd. |
| 147568292                         | Lease          | Active | GLC               | 100%                 | 65.078        | 2031-03-01                  | n/a                           | All Mines and Minerals Excluding All POTASH | PrairieSky Royalty Ltd. |
| 147563073                         | Lease          | Active | GLC               | 100%                 | 65.130        | 2031-03-01                  | n/a                           | All Mines and Minerals Excluding All POTASH | PrairieSky Royalty Ltd. |
| 147564759                         | Lease          | Active | GLC               | 100%                 | 65.118        | 2031-03-01                  | n/a                           | All Mines and Minerals Excluding All POTASH | PrairieSky Royalty Ltd. |
| 147565851                         | Lease          | Active | GLC               | 100%                 | 65.130        | 2031-03-01                  | n/a                           | All Mines and Minerals Excluding All POTASH | PrairieSky Royalty Ltd. |
| 147547312                         | Lease          | Active | GLC               | 100%                 | 65.171        | 2031-03-01                  | n/a                           | All Mines and Minerals Excluding All POTASH | PrairieSky Royalty Ltd. |
| 147544724                         | Lease          | Active | GLC               | 100%                 | 65.179        | 2031-03-01                  | n/a                           | All Mines and Minerals Excluding All POTASH | PrairieSky Royalty Ltd. |
| 1475100833                        | Lease          | Active | GLC               | 100%                 | 65.276        | 2031-03-01                  | n/a                           | All Mines and Minerals Excluding All POTASH | PrairieSky Royalty Ltd. |
| 147652870                         | Lease          | Active | GLC               | 100%                 | 64.944        | 2031-03-01                  | n/a                           | All Mines and Minerals Excluding All POTASH | PrairieSky Royalty Ltd. |
| 1476100216                        | Lease          | Active | GLC               | 100%                 | 64.956        | 2031-03-01                  | n/a                           | All Mines and Minerals Excluding All POTASH | PrairieSky Royalty Ltd. |
| 147644680                         | Lease          | Active | GLC               | 100%                 | 64.989        | 2031-03-01                  | n/a                           | All Mines and Minerals Excluding All POTASH | PrairieSky Royalty Ltd. |
| 147652814                         | Lease          | Active | GLC               | 100%                 | 64.944        | 2031-03-01                  | n/a                           | All Mines and Minerals Excluding All POTASH | PrairieSky Royalty Ltd. |
| 147596440                         | Lease          | Active | GLC               | 100%                 | 64.871        | 2031-03-01                  | n/a                           | All Mines and Minerals Excluding All POTASH | PrairieSky Royalty Ltd. |
| 147660307                         | Lease          | Active | GLC               | 100%                 | 64.851        | 2031-03-01                  | n/a                           | All Mines and Minerals Excluding All POTASH | PrairieSky Royalty Ltd. |
| 147646075                         | Lease          | Active | GLC               | 100%                 | 65.054        | 2031-03-01                  | n/a                           | All Mines and Minerals Excluding All POTASH | PrairieSky Royalty Ltd. |
| 147555456                         | Lease          | Active | GLC               | 100%                 | 65.223        | 2031-03-01                  | n/a                           | All Mines and Minerals Excluding All POTASH | PrairieSky Royalty Ltd. |

| SASKATCHEWAN CERTIFICATE OF TITLE | MINERAL TENURE | STATUS | REGISTERED LESSOR | MINERAL INTEREST (%) | NET AREA (HA) | Primary Expiry (YYYY-MM-DD) | Secondary Expiry (YYYY-MM-DD) | MINERAL OWNERSHIP                           | REGISTERED OWNER        |
|-----------------------------------|----------------|--------|-------------------|----------------------|---------------|-----------------------------|-------------------------------|---|-------------------------|
| 147658696                         | Lease          | Active | GLC               | 100%                 | 64.920        | 2031-03-01                  | n/a                           | All Mines and Minerals Excluding All POTASH | PrairieSky Royalty Ltd. |
| 147639459                         | Lease          | Active | GLC               | 100%                 | 65.037        | 2031-03-01                  | n/a                           | All Mines and Minerals Excluding All POTASH | PrairieSky Royalty Ltd. |
| 147553106                         | Lease          | Active | GLC               | 100%                 | 65.260        | 2031-03-01                  | n/a                           | All Mines and Minerals Excluding All POTASH | PrairieSky Royalty Ltd. |
| 147647403                         | Lease          | Active | GLC               | 100%                 | 65.082        | 2031-03-01                  | n/a                           | All Mines and Minerals Excluding All POTASH | PrairieSky Royalty Ltd. |
| 147597991                         | Lease          | Active | GLC               | 100%                 | 64.896        | 2031-03-01                  | n/a                           | All Mines and Minerals Excluding All POTASH | PrairieSky Royalty Ltd. |
| 147660228                         | Lease          | Active | GLC               | 100%                 | 64.863        | 2031-03-01                  | n/a                           | All Mines and Minerals Excluding All POTASH | PrairieSky Royalty Ltd. |
| 147546872                         | Lease          | Active | GLC               | 100%                 | 65.329        | 2031-03-01                  | n/a                           | All Mines and Minerals Excluding All POTASH | PrairieSky Royalty Ltd. |
| 147545556                         | Lease          | Active | GLC               | 100%                 | 65.377        | 2031-03-01                  | n/a                           | All Mines and Minerals Excluding All POTASH | PrairieSky Royalty Ltd. |
| 147599487                         | Lease          | Active | GLC               | 100%                 | 64.888        | 2031-03-01                  | n/a                           | All Mines and Minerals Excluding All POTASH | PrairieSky Royalty Ltd. |
| 147656863                         | Lease          | Active | GLC               | 100%                 | 64.924        | 2031-03-01                  | n/a                           | All Mines and Minerals Excluding All POTASH | PrairieSky Royalty Ltd. |
| 147641913                         | Lease          | Active | GLC               | 100%                 | 64.928        | 2031-03-01                  | n/a                           | All Mines and Minerals Excluding All POTASH | PrairieSky Royalty Ltd. |
| 147642127                         | Lease          | Active | GLC               | 100%                 | 65.005        | 2031-03-01                  | n/a                           | All Mines and Minerals Excluding All POTASH | PrairieSky Royalty Ltd. |
| 147654119                         | Lease          | Active | GLC               | 100%                 | 64.936        | 2031-03-01                  | n/a                           | All Mines and Minerals Excluding All POTASH | PrairieSky Royalty Ltd. |
| 147641968                         | Lease          | Active | GLC               | 100%                 | 64.928        | 2031-03-01                  | n/a                           | All Mines and Minerals Excluding All POTASH | PrairieSky Royalty Ltd. |
| 1476100496                        | Lease          | Active | GLC               | 100%                 | 64.956        | 2031-03-01                  | n/a                           | All Mines and Minerals Excluding All POTASH | PrairieSky Royalty Ltd. |
| 147601199                         | Lease          | Active | GLC               | 100%                 | 64.880        | 2031-03-01                  | n/a                           | All Mines and Minerals Excluding All POTASH | PrairieSky Royalty Ltd. |
| 147597542                         | Lease          | Active | GLC               | 100%                 | 64.896        | 2031-03-01                  | n/a                           | All Mines and Minerals Excluding All POTASH | PrairieSky Royalty Ltd. |
| 147675448                         | Lease          | Active | GLC               | 100%                 | 64.738        | 2031-03-01                  | n/a                           | All Mines and Minerals Excluding All POTASH | PrairieSky Royalty Ltd. |
| 147672962                         | Lease          | Active | GLC               | 100%                 | 64.742        | 2031-03-01                  | n/a                           | All Mines and Minerals Excluding All POTASH | PrairieSky Royalty Ltd. |
| 147660947                         | Lease          | Active | GLC               | 100%                 | 64.843        | 2031-03-01                  | n/a                           | All Mines and Minerals Excluding All POTASH | PrairieSky Royalty Ltd. |
| 147597654                         | Lease          | Active | GLC               | 100%                 | 64.904        | 2031-03-01                  | n/a                           | All Mines and Minerals Excluding All POTASH | PrairieSky Royalty Ltd. |
| 147659204                         | Lease          | Active | GLC               | 100%                 | 64.871        | 2031-03-01                  | n/a                           | All Mines and Minerals Excluding All POTASH | PrairieSky Royalty Ltd. |
| 147595304                         | Lease          | Active | GLC               | 100%                 | 64.932        | 2031-03-01                  | n/a                           | All Mines and Minerals Excluding All POTASH | PrairieSky Royalty Ltd. |
| 147640967                         | Lease          | Active | GLC               | 100%                 | 65.049        | 2031-03-01                  | n/a                           | All Mines and Minerals Excluding All POTASH | PrairieSky Royalty Ltd. |
| 147658517                         | Lease          | Active | GLC               | 100%                 | 64.920        | 2031-03-01                  | n/a                           | All Mines and Minerals Excluding All POTASH | PrairieSky Royalty Ltd. |
| 147563220                         | Lease          | Active | GLC               | 100%                 | 65.126        | 2031-03-01                  | n/a                           | All Mines and Minerals Excluding All POTASH | PrairieSky Royalty Ltd. |
| 147660554                         | Lease          | Active | GLC               | 100%                 | 64.847        | 2031-03-01                  | n/a                           | All Mines and Minerals Excluding All POTASH | PrairieSky Royalty Ltd. |
| 147663186                         | Lease          | Active | GLC               | 100%                 | 64.912        | 2031-03-01                  | n/a                           | All Mines and Minerals Excluding All POTASH | PrairieSky Royalty Ltd. |
| 147670230                         | Lease          | Active | GLC               | 100%                 | 64.835        | 2031-03-01                  | n/a                           | All Mines and Minerals Excluding All POTASH | PrairieSky Royalty Ltd. |
| 147660600                         | Lease          | Active | GLC               | 100%                 | 64.847        | 2031-03-01                  | n/a                           | All Mines and Minerals Excluding All POTASH | PrairieSky Royalty Ltd. |
| 1476601009                        | Lease          | Active | GLC               | 100%                 | 64.863        | 2031-03-01                  | n/a                           | All Mines and Minerals Excluding All POTASH | PrairieSky Royalty Ltd. |
| 147653028                         | Lease          | Active | GLC               | 100%                 | 64.940        | 2031-03-01                  | n/a                           | All Mines and Minerals Excluding All POTASH | PrairieSky Royalty Ltd. |
| 147657055                         | Lease          | Active | GLC               | 100%                 | 64.924        | 2031-03-01                  | n/a                           | All Mines and Minerals Excluding All POTASH | PrairieSky Royalty Ltd. |
| 147653668                         | Lease          | Active | GLC               | 100%                 | 64.936        | 2031-03-01                  | n/a                           | All Mines and Minerals Excluding All POTASH | PrairieSky Royalty Ltd. |
| 147659327                         | Lease          | Active | GLC               | 100%                 | 64.920        | 2031-03-01                  | n/a                           | All Mines and Minerals Excluding All POTASH | PrairieSky Royalty Ltd. |
| 147648112                         | Lease          | Active | GLC               | 100%                 | 64.964        | 2031-03-01                  | n/a                           | All Mines and Minerals Excluding All POTASH | PrairieSky Royalty Ltd. |

| SASKATCHEWAN CERTIFICATE OF TITLE | MINERAL TENURE | STATUS | REGISTERED LESSOR | MINERAL INTEREST (%) | NET AREA (HA) | Primary Expiry (YYYY-MM-DD) | Secondary Expiry (YYYY-MM-DD) | MINERAL OWNERSHIP                           | REGISTERED OWNER        |
|-----------------------------------|----------------|--------|-------------------|----------------------|---------------|-----------------------------|-------------------------------|---|-------------------------|
| 147651228                         | Lease          | Active | GLC               | 100%                 | 64.948        | 2031-03-01                  | n/a                           | All Mines and Minerals Excluding All POTASH | PrairieSky Royalty Ltd. |
| 147653624                         | Lease          | Active | GLC               | 100%                 | 64.928        | 2031-03-01                  | n/a                           | All Mines and Minerals Excluding All POTASH | PrairieSky Royalty Ltd. |
| 147656458                         | Lease          | Active | GLC               | 100%                 | 64.924        | 2031-03-01                  | n/a                           | All Mines and Minerals Excluding All POTASH | PrairieSky Royalty Ltd. |
| 147682806                         | Lease          | Active | GLC               | 100%                 | 64.685        | 2031-03-01                  | n/a                           | All Mines and Minerals Excluding All POTASH | PrairieSky Royalty Ltd. |
| 147675279                         | Lease          | Active | GLC               | 100%                 | 64.722        | 2031-03-01                  | n/a                           | All Mines and Minerals Excluding All POTASH | PrairieSky Royalty Ltd. |
| 147679037                         | Lease          | Active | GLC               | 100%                 | 64.697        | 2031-03-01                  | n/a                           | All Mines and Minerals Excluding All POTASH | PrairieSky Royalty Ltd. |
| 147673367                         | Lease          | Active | GLC               | 100%                 | 64.734        | 2031-03-01                  | n/a                           | All Mines and Minerals Excluding All POTASH | PrairieSky Royalty Ltd. |
| 147661948                         | Lease          | Active | GLC               | 100%                 | 64.831        | 2031-03-01                  | n/a                           | All Mines and Minerals Excluding All POTASH | PrairieSky Royalty Ltd. |
| 147665111                         | Lease          | Active | GLC               | 100%                 | 64.762        | 2031-03-01                  | n/a                           | All Mines and Minerals Excluding All POTASH | PrairieSky Royalty Ltd. |
| 147671017                         | Lease          | Active | GLC               | 100%                 | 64.790        | 2031-03-01                  | n/a                           | All Mines and Minerals Excluding All POTASH | PrairieSky Royalty Ltd. |
| 147683188                         | Lease          | Active | GLC               | 100%                 | 64.673        | 2031-03-01                  | n/a                           | All Mines and Minerals Excluding All POTASH | PrairieSky Royalty Ltd. |
| 147639415                         | Lease          | Active | GLC               | 100%                 | 65.037        | 2031-03-01                  | n/a                           | All Mines and Minerals Excluding All POTASH | PrairieSky Royalty Ltd. |
| 147597474                         | Lease          | Active | GLC               | 100%                 | 64.896        | 2031-03-01                  | n/a                           | All Mines and Minerals Excluding All POTASH | PrairieSky Royalty Ltd. |
| 147572770                         | Lease          | Active | GLC               | 100%                 | 65.094        | 2031-03-01                  | n/a                           | All Mines and Minerals Excluding All POTASH | PrairieSky Royalty Ltd. |
| 147646705                         | Lease          | Active | GLC               | 100%                 | 65.070        | 2031-03-01                  | n/a                           | All Mines and Minerals Excluding All POTASH | PrairieSky Royalty Ltd. |
| 147596237                         | Lease          | Active | GLC               | 100%                 | 64.871        | 2031-03-01                  | n/a                           | All Mines and Minerals Excluding All POTASH | PrairieSky Royalty Ltd. |
| 147601087                         | Lease          | Active | GLC               | 100%                 | 64.880        | 2031-03-01                  | n/a                           | All Mines and Minerals Excluding All POTASH | PrairieSky Royalty Ltd. |
| 147658786                         | Lease          | Active | GLC               | 100%                 | 64.884        | 2031-03-01                  | n/a                           | All Mines and Minerals Excluding All POTASH | PrairieSky Royalty Ltd. |
| 147597553                         | Lease          | Active | GLC               | 100%                 | 64.896        | 2031-03-01                  | n/a                           | All Mines and Minerals Excluding All POTASH | PrairieSky Royalty Ltd. |
| 147661645                         | Lease          | Active | GLC               | 100%                 | 64.839        | 2031-03-01                  | n/a                           | All Mines and Minerals Excluding All POTASH | PrairieSky Royalty Ltd. |
| 147653657                         | Lease          | Active | GLC               | 100%                 | 64.936        | 2031-03-01                  | n/a                           | All Mines and Minerals Excluding All POTASH | PrairieSky Royalty Ltd. |
| 147598374                         | Lease          | Active | GLC               | 100%                 | 64.892        | 2031-03-01                  | n/a                           | All Mines and Minerals Excluding All POTASH | PrairieSky Royalty Ltd. |
| 147682121                         | Lease          | Active | GLC               | 100%                 | 64.685        | 2031-03-01                  | n/a                           | All Mines and Minerals Excluding All POTASH | PrairieSky Royalty Ltd. |
| 147684235                         | Lease          | Active | GLC               | 100%                 | 64.657        | 2031-03-01                  | n/a                           | All Mines and Minerals Excluding All POTASH | PrairieSky Royalty Ltd. |
| 147704351                         | Lease          | Active | GLC               | 100%                 | 64.293        | 2031-03-01                  | n/a                           | All Mines and Minerals Excluding All POTASH | PrairieSky Royalty Ltd. |
| 147643577                         | Lease          | Active | GLC               | 100%                 | 64.997        | 2031-03-01                  | n/a                           | All Mines and Minerals Excluding All POTASH | PrairieSky Royalty Ltd. |
| 147641889                         | Lease          | Active | GLC               | 100%                 | 64.928        | 2031-03-01                  | n/a                           | All Mines and Minerals Excluding All POTASH | PrairieSky Royalty Ltd. |
| 147573052                         | Lease          | Active | GLC               | 100%                 | 65.090        | 2031-03-01                  | n/a                           | All Mines and Minerals Excluding All POTASH | PrairieSky Royalty Ltd. |
| 147548986                         | Lease          | Active | GLC               | 100%                 | 65.531        | 2031-03-01                  | n/a                           | All Mines and Minerals Excluding All POTASH | PrairieSky Royalty Ltd. |
| 147545624                         | Lease          | Active | GLC               | 100%                 | 65.660        | 2031-03-01                  | n/a                           | All Mines and Minerals Excluding All POTASH | PrairieSky Royalty Ltd. |
| 147492412                         | Lease          | Active | GLC               | 100%                 | 2.529         | 2031-03-01                  | n/a                           | All Mines and Minerals Excluding All POTASH | PrairieSky Royalty Ltd. |
| 154991863                         | Lease          | Active | GLC               | 100%                 | 2.525         | 2031-03-01                  | n/a                           | All Mines and Minerals Excluding All POTASH | PrairieSky Royalty Ltd. |
| 154991896                         | Lease          | Active | GLC               | 100%                 | 5.051         | 2031-03-01                  | n/a                           | All Mines and Minerals Excluding All POTASH | PrairieSky Royalty Ltd. |
| 147492434                         | Lease          | Active | GLC               | 100%                 | 2.529         | 2031-03-01                  | n/a                           | All Mines and Minerals Excluding All POTASH | PrairieSky Royalty Ltd. |
| 147695439                         | Lease          | Active | GLC               | 100%                 | 64.527        | 2031-03-01                  | n/a                           | All Mines and Minerals Excluding All POTASH | PrairieSky Royalty Ltd. |
| 147703844                         | Lease          | Active | GLC               | 100%                 | 64.402        | 2031-03-01                  | n/a                           | All Mines and Minerals Excluding All POTASH | PrairieSky Royalty Ltd. |

| SASKATCHEWAN CERTIFICATE OF TITLE | MINERAL TENURE | STATUS | REGISTERED LESSOR | MINERAL INTEREST (%) | NET AREA (HA) | Primary Expiry (YYYY-MM-DD) | Secondary Expiry (YYYY-MM-DD) | MINERAL OWNERSHIP                           | REGISTERED OWNER        |
|-----------------------------------|----------------|--------|-------------------|----------------------|---------------|-----------------------------|-------------------------------|---|-------------------------|
| 147694922                         | Lease          | Active | GLC               | 100%                 | 64.487        | 2031-03-01                  | n/a                           | All Mines and Minerals Excluding All POTASH | PrairieSky Royalty Ltd. |
| 147698241                         | Lease          | Active | GLC               | 100%                 | 64.362        | 2031-03-01                  | n/a                           | All Mines and Minerals Excluding All POTASH | PrairieSky Royalty Ltd. |
| 147693011                         | Lease          | Active | GLC               | 100%                 | 64.629        | 2031-03-01                  | n/a                           | All Mines and Minerals Excluding All POTASH | PrairieSky Royalty Ltd. |
| 147667988                         | Lease          | Active | GLC               | 100%                 | 64.697        | 2031-03-01                  | n/a                           | All Mines and Minerals Excluding All POTASH | PrairieSky Royalty Ltd. |
| 147694719                         | Lease          | Active | GLC               | 100%                 | 64.625        | 2031-03-01                  | n/a                           | All Mines and Minerals Excluding All POTASH | PrairieSky Royalty Ltd. |
| 147678867                         | Lease          | Active | GLC               | 100%                 | 64.697        | 2031-03-01                  | n/a                           | All Mines and Minerals Excluding All POTASH | PrairieSky Royalty Ltd. |
| 147677361                         | Lease          | Active | GLC               | 100%                 | 64.705        | 2031-03-01                  | n/a                           | All Mines and Minerals Excluding All POTASH | PrairieSky Royalty Ltd. |
| 147660442                         | Lease          | Active | GLC               | 100%                 | 64.851        | 2031-03-01                  | n/a                           | All Mines and Minerals Excluding All POTASH | PrairieSky Royalty Ltd. |
| 147661162                         | Lease          | Active | GLC               | 100%                 | 64.867        | 2031-03-01                  | n/a                           | All Mines and Minerals Excluding All POTASH | PrairieSky Royalty Ltd. |
| 147641249                         | Lease          | Active | GLC               | 100%                 | 65.021        | 2031-03-01                  | n/a                           | All Mines and Minerals Excluding All POTASH | PrairieSky Royalty Ltd. |
| 147640776                         | Lease          | Active | GLC               | 100%                 | 64.985        | 2031-03-01                  | n/a                           | All Mines and Minerals Excluding All POTASH | PrairieSky Royalty Ltd. |
| 147595595                         | Lease          | Active | GLC               | 100%                 | 64.952        | 2031-03-01                  | n/a                           | All Mines and Minerals Excluding All POTASH | PrairieSky Royalty Ltd. |
| 147661825                         | Lease          | Active | GLC               | 100%                 | 64.839        | 2031-03-01                  | n/a                           | All Mines and Minerals Excluding All POTASH | PrairieSky Royalty Ltd. |
| 1476100193                        | Lease          | Active | GLC               | 100%                 | 64.956        | 2031-03-01                  | n/a                           | All Mines and Minerals Excluding All POTASH | PrairieSky Royalty Ltd. |
| 1476100430                        | Lease          | Active | GLC               | 100%                 | 64.956        | 2031-03-01                  | n/a                           | All Mines and Minerals Excluding All POTASH | PrairieSky Royalty Ltd. |
| 147599599                         | Lease          | Active | GLC               | 100%                 | 64.997        | 2031-03-01                  | n/a                           | All Mines and Minerals Excluding All POTASH | PrairieSky Royalty Ltd. |
| 147643487                         | Lease          | Active | GLC               | 100%                 | 64.997        | 2031-03-01                  | n/a                           | All Mines and Minerals Excluding All POTASH | PrairieSky Royalty Ltd. |
| 147656346                         | Lease          | Active | GLC               | 100%                 | 64.924        | 2031-03-01                  | n/a                           | All Mines and Minerals Excluding All POTASH | PrairieSky Royalty Ltd. |
| 1476911003                        | Lease          | Active | GLC               | 100%                 | 64.653        | 2031-03-01                  | n/a                           | All Mines and Minerals Excluding All POTASH | PrairieSky Royalty Ltd. |
| 147642532                         | Lease          | Active | GLC               | 100%                 | 65.009        | 2031-03-01                  | n/a                           | All Mines and Minerals Excluding All POTASH | PrairieSky Royalty Ltd. |
| 147599948                         | Lease          | Active | GLC               | 100%                 | 64.815        | 2031-03-01                  | n/a                           | All Mines and Minerals Excluding All POTASH | PrairieSky Royalty Ltd. |
| 147662556                         | Lease          | Active | GLC               | 100%                 | 64.799        | 2031-03-01                  | n/a                           | All Mines and Minerals Excluding All POTASH | PrairieSky Royalty Ltd. |
| 147682132                         | Lease          | Active | GLC               | 100%                 | 64.685        | 2031-03-01                  | n/a                           | All Mines and Minerals Excluding All POTASH | PrairieSky Royalty Ltd. |
| 147657088                         | Lease          | Active | GLC               | 100%                 | 64.916        | 2031-03-01                  | n/a                           | All Mines and Minerals Excluding All POTASH | PrairieSky Royalty Ltd. |
| 147555399                         | Lease          | Active | GLC               | 100%                 | 65.223        | 2031-03-01                  | n/a                           | All Mines and Minerals Excluding All POTASH | PrairieSky Royalty Ltd. |
| 147640495                         | Lease          | Active | GLC               | 100%                 | 65.025        | 2031-03-01                  | n/a                           | All Mines and Minerals Excluding All POTASH | PrairieSky Royalty Ltd. |
| 147776068                         | Lease          | Active | GLC               | 100%                 | 0.437         | 2031-03-01                  | n/a                           | All Mines and Minerals Excluding All POTASH | PrairieSky Royalty Ltd. |
| 147770286                         | Lease          | Active | GLC               | 100%                 | 2.027         | 2031-03-01                  | n/a                           | All Mines and Minerals Excluding All POTASH | PrairieSky Royalty Ltd. |
| 147767248                         | Lease          | Active | GLC               | 100%                 | 0.627         | 2031-03-01                  | n/a                           | All Mines and Minerals Excluding All POTASH | PrairieSky Royalty Ltd. |
| 147785844                         | Lease          | Active | GLC               | 100%                 | 3.820         | 2031-03-01                  | n/a                           | All Mines and Minerals Excluding All POTASH | PrairieSky Royalty Ltd. |
| 147695608                         | Lease          | Active | GLC               | 100%                 | 64.540        | 2031-03-01                  | n/a                           | All Mines and Minerals Excluding All POTASH | PrairieSky Royalty Ltd. |
| 147694887                         | Lease          | Active | GLC               | 100%                 | 64.487        | 2031-03-01                  | n/a                           | All Mines and Minerals Excluding All POTASH | PrairieSky Royalty Ltd. |
| 147682615                         | Lease          | Active | GLC               | 100%                 | 64.685        | 2031-03-01                  | n/a                           | All Mines and Minerals Excluding All POTASH | PrairieSky Royalty Ltd. |
| 147694270                         | Lease          | Active | GLC               | 100%                 | 64.628        | 2031-03-01                  | n/a                           | All Mines and Minerals Excluding All POTASH | PrairieSky Royalty Ltd. |
| 147667652                         | Lease          | Active | GLC               | 100%                 | 64.746        | 2031-03-01                  | n/a                           | All Mines and Minerals Excluding All POTASH | PrairieSky Royalty Ltd. |
| 147601425                         | Lease          | Active | GLC               | 100%                 | 64.811        | 2031-03-01                  | n/a                           | All Mines and Minerals Excluding All POTASH | PrairieSky Royalty Ltd. |

| SASKATCHEWAN CERTIFICATE OF TITLE | MINERAL TENURE | STATUS | REGISTERED LESSOR | MINERAL INTEREST (%) | NET AREA (HA) | Primary Expiry (YYYY-MM-DD) | Secondary Expiry (YYYY-MM-DD) | MINERAL OWNERSHIP                           | REGISTERED OWNER        |
|-----------------------------------|----------------|--------|-------------------|----------------------|---------------|-----------------------------|-------------------------------|---|-------------------------|
| 147664187                         | Lease          | Active | GLC               | 100%                 | 64.778        | 2031-03-01                  | n/a                           | All Mines and Minerals Excluding All POTASH | PrairieSky Royalty Ltd. |
| 147670386                         | Lease          | Active | GLC               | 100%                 | 64.847        | 2031-03-01                  | n/a                           | All Mines and Minerals Excluding All POTASH | PrairieSky Royalty Ltd. |
| 147572758                         | Lease          | Active | GLC               | 100%                 | 65.094        | 2031-03-01                  | n/a                           | All Mines and Minerals Excluding All POTASH | PrairieSky Royalty Ltd. |
| 147667685                         | Lease          | Active | GLC               | 100%                 | 64.746        | 2031-03-01                  | n/a                           | All Mines and Minerals Excluding All POTASH | PrairieSky Royalty Ltd. |
| 147653455                         | Lease          | Active | GLC               | 100%                 | 64.932        | 2031-03-01                  | n/a                           | All Mines and Minerals Excluding All POTASH | PrairieSky Royalty Ltd. |
| 147670959                         | Lease          | Active | GLC               | 100%                 | 64.790        | 2031-03-01                  | n/a                           | All Mines and Minerals Excluding All POTASH | PrairieSky Royalty Ltd. |
| 147573580                         | Lease          | Active | GLC               | 100%                 | 65.070        | 2031-03-01                  | n/a                           | All Mines and Minerals Excluding All POTASH | PrairieSky Royalty Ltd. |
| 147595696                         | Lease          | Active | GLC               | 100%                 | 64.908        | 2031-03-01                  | n/a                           | All Mines and Minerals Excluding All POTASH | PrairieSky Royalty Ltd. |
| 147656795                         | Lease          | Active | GLC               | 100%                 | 64.924        | 2031-03-01                  | n/a                           | All Mines and Minerals Excluding All POTASH | PrairieSky Royalty Ltd. |
| 147659653                         | Lease          | Active | GLC               | 100%                 | 64.880        | 2031-03-01                  | n/a                           | All Mines and Minerals Excluding All POTASH | PrairieSky Royalty Ltd. |
| 147662040                         | Lease          | Active | GLC               | 100%                 | 64.831        | 2031-03-01                  | n/a                           | All Mines and Minerals Excluding All POTASH | PrairieSky Royalty Ltd. |
| 147651071                         | Lease          | Active | GLC               | 100%                 | 64.948        | 2031-03-01                  | n/a                           | All Mines and Minerals Excluding All POTASH | PrairieSky Royalty Ltd. |
| 147671905                         | Lease          | Active | GLC               | 100%                 | 64.778        | 2031-03-01                  | n/a                           | All Mines and Minerals Excluding All POTASH | PrairieSky Royalty Ltd. |
| 147663805                         | Lease          | Active | GLC               | 100%                 | 64.782        | 2031-03-01                  | n/a                           | All Mines and Minerals Excluding All POTASH | PrairieSky Royalty Ltd. |
| 147684066                         | Lease          | Active | GLC               | 100%                 | 64.693        | 2031-03-01                  | n/a                           | All Mines and Minerals Excluding All POTASH | PrairieSky Royalty Ltd. |
| 147675347                         | Lease          | Active | GLC               | 100%                 | 64.722        | 2031-03-01                  | n/a                           | All Mines and Minerals Excluding All POTASH | PrairieSky Royalty Ltd. |
| 147673963                         | Lease          | Active | GLC               | 100%                 | 64.730        | 2031-03-01                  | n/a                           | All Mines and Minerals Excluding All POTASH | PrairieSky Royalty Ltd. |
| 147605733                         | Lease          | Active | GLC               | 100%                 | 64.758        | 2031-03-01                  | n/a                           | All Mines and Minerals Excluding All POTASH | PrairieSky Royalty Ltd. |
| 147728560                         | Lease          | Active | GLC               | 100%                 | 32.387        | 2031-03-01                  | n/a                           | All Mines and Minerals Excluding All POTASH | PrairieSky Royalty Ltd. |
| 147755773                         | Lease          | Active | GLC               | 100%                 | 32.367        | 2031-03-01                  | n/a                           | All Mines and Minerals Excluding All POTASH | PrairieSky Royalty Ltd. |
| 147683593                         | Lease          | Active | GLC               | 100%                 | 64.661        | 2031-03-01                  | n/a                           | All Mines and Minerals Excluding All POTASH | PrairieSky Royalty Ltd. |
| 147673121                         | Lease          | Active | GLC               | 100%                 | 64.681        | 2031-03-01                  | n/a                           | All Mines and Minerals Excluding All POTASH | PrairieSky Royalty Ltd. |
| 147694494                         | Lease          | Active | GLC               | 100%                 | 64.519        | 2031-03-01                  | n/a                           | All Mines and Minerals Excluding All POTASH | PrairieSky Royalty Ltd. |
| 147695316                         | Lease          | Active | GLC               | 100%                 | 64.463        | 2031-03-01                  | n/a                           | All Mines and Minerals Excluding All POTASH | PrairieSky Royalty Ltd. |
| 147672221                         | Lease          | Active | GLC               | 100%                 | 64.750        | 2031-03-01                  | n/a                           | All Mines and Minerals Excluding All POTASH | PrairieSky Royalty Ltd. |
| 147699488                         | Lease          | Active | GLC               | 100%                 | 64.572        | 2031-03-01                  | n/a                           | All Mines and Minerals Excluding All POTASH | PrairieSky Royalty Ltd. |
| 147684549                         | Lease          | Active | GLC               | 100%                 | 64.641        | 2031-03-01                  | n/a                           | All Mines and Minerals Excluding All POTASH | PrairieSky Royalty Ltd. |
| 147660802                         | Lease          | Active | GLC               | 100%                 | 64.859        | 2031-03-01                  | n/a                           | All Mines and Minerals Excluding All POTASH | PrairieSky Royalty Ltd. |
| 147608961                         | Lease          | Active | GLC               | 100%                 | 64.795        | 2031-03-01                  | n/a                           | All Mines and Minerals Excluding All POTASH | PrairieSky Royalty Ltd. |
| 147660699                         | Lease          | Active | GLC               | 100%                 | 64.859        | 2031-03-01                  | n/a                           | All Mines and Minerals Excluding All POTASH | PrairieSky Royalty Ltd. |
| 147653163                         | Lease          | Active | GLC               | 100%                 | 64.940        | 2031-03-01                  | n/a                           | All Mines and Minerals Excluding All POTASH | PrairieSky Royalty Ltd. |
| 147659912                         | Lease          | Active | GLC               | 100%                 | 64.863        | 2031-03-01                  | n/a                           | All Mines and Minerals Excluding All POTASH | PrairieSky Royalty Ltd. |
| 147652780                         | Lease          | Active | GLC               | 100%                 | 64.944        | 2031-03-01                  | n/a                           | All Mines and Minerals Excluding All POTASH | PrairieSky Royalty Ltd. |
| 147834636                         | Lease          | Active | GLC               | 100%                 | 30.109        | 2031-03-01                  | n/a                           | All Mines and Minerals Excluding All POTASH | PrairieSky Royalty Ltd. |
| 147677316                         | Lease          | Active | GLC               | 100%                 | 64.706        | 2031-03-01                  | n/a                           | All Mines and Minerals Excluding All POTASH | PrairieSky Royalty Ltd. |
| 147671983                         | Lease          | Active | GLC               | 100%                 | 64.778        | 2031-03-01                  | n/a                           | All Mines and Minerals Excluding All POTASH | PrairieSky Royalty Ltd. |



| SASKATCHEWAN CERTIFICATE OF TITLE | MINERAL TENURE | STATUS | REGISTERED LESSOR | MINERAL INTEREST (%) | NET AREA (HA) | Primary Expiry (YYYY-MM-DD) | Secondary Expiry (YYYY-MM-DD) | MINERAL OWNERSHIP                           | REGISTERED OWNER        |
|-----------------------------------|----------------|--------|-------------------|----------------------|---------------|-----------------------------|-------------------------------|---|-------------------------|
| 147704441                         | Lease          | Active | GLC               | 100%                 | 64.678        | 2031-03-01                  | n/a                           | All Mines and Minerals Excluding All POTASH | PrairieSky Royalty Ltd. |
| 147665391                         | Lease          | Active | GLC               | 100%                 | 64.750        | 2031-03-01                  | n/a                           | All Mines and Minerals Excluding All POTASH | PrairieSky Royalty Ltd. |
| 147755469                         | Lease          | Active | GLC               | 100%                 | 32.367        | 2031-03-01                  | n/a                           | All Mines and Minerals Excluding All POTASH | PrairieSky Royalty Ltd. |
| 147848046                         | Lease          | Active | GLC               | 100%                 | 32.371        | 2031-03-01                  | n/a                           | All Mines and Minerals Excluding All POTASH | PrairieSky Royalty Ltd. |
| 147848035                         | Lease          | Active | GLC               | 100%                 | 32.383        | 2031-03-01                  | n/a                           | All Mines and Minerals Excluding All POTASH | PrairieSky Royalty Ltd. |
| 147728852                         | Lease          | Active | GLC               | 100%                 | 32.379        | 2031-03-01                  | n/a                           | All Mines and Minerals Excluding All POTASH | PrairieSky Royalty Ltd. |
| 147676494                         | Lease          | Active | GLC               | 100%                 | 64.726        | 2031-03-01                  | n/a                           | All Mines and Minerals Excluding All POTASH | PrairieSky Royalty Ltd. |
| 147676124                         | Lease          | Active | GLC               | 100%                 | 64.714        | 2031-03-01                  | n/a                           | All Mines and Minerals Excluding All POTASH | PrairieSky Royalty Ltd. |
| 147732161                         | Lease          | Active | GLC               | 100%                 | 32.270        | 2031-03-01                  | n/a                           | All Mines and Minerals Excluding All POTASH | PrairieSky Royalty Ltd. |
| 147848057                         | Lease          | Active | GLC               | 100%                 | 32.415        | 2031-03-01                  | n/a                           | All Mines and Minerals Excluding All POTASH | PrairieSky Royalty Ltd. |
| 147713148                         | Lease          | Active | GLC               | 100%                 | 32.411        | 2031-03-01                  | n/a                           | All Mines and Minerals Excluding All POTASH | PrairieSky Royalty Ltd. |
| 147659530                         | Lease          | Active | GLC               | 100%                 | 64.908        | 2031-03-01                  | n/a                           | All Mines and Minerals Excluding All POTASH | PrairieSky Royalty Ltd. |
| 147661331                         | Lease          | Active | GLC               | 100%                 | 64.847        | 2031-03-01                  | n/a                           | All Mines and Minerals Excluding All POTASH | PrairieSky Royalty Ltd. |
| 147670184                         | Lease          | Active | GLC               | 100%                 | 64.835        | 2031-03-01                  | n/a                           | All Mines and Minerals Excluding All POTASH | PrairieSky Royalty Ltd. |
| 147683548                         | Lease          | Active | GLC               | 100%                 | 64.665        | 2031-03-01                  | n/a                           | All Mines and Minerals Excluding All POTASH | PrairieSky Royalty Ltd. |
| 147698791                         | Lease          | Active | GLC               | 100%                 | 64.544        | 2031-03-01                  | n/a                           | All Mines and Minerals Excluding All POTASH | PrairieSky Royalty Ltd. |
| 147707714                         | Lease          | Active | GLC               | 100%                 | 44.767        | 2031-03-01                  | n/a                           | All Mines and Minerals Excluding All POTASH | PrairieSky Royalty Ltd. |
| 147736323                         | Lease          | Active | GLC               | 100%                 | 14.901        | 2031-03-01                  | n/a                           | All Mines and Minerals Excluding All POTASH | PrairieSky Royalty Ltd. |
| 147691941                         | Lease          | Active | GLC               | 100%                 | 64.637        | 2031-03-01                  | n/a                           | All Mines and Minerals Excluding All POTASH | PrairieSky Royalty Ltd. |
| 147733487                         | Lease          | Active | GLC               | 100%                 | 30.234        | 2031-03-01                  | n/a                           | All Mines and Minerals Excluding All POTASH | PrairieSky Royalty Ltd. |
| 147548773                         | Lease          | Active | GLC               | 100%                 | 65.151        | 2031-03-01                  | n/a                           | All Mines and Minerals Excluding All POTASH | PrairieSky Royalty Ltd. |
| 147563893                         | Lease          | Active | GLC               | 100%                 | 65.122        | 2031-03-01                  | n/a                           | All Mines and Minerals Excluding All POTASH | PrairieSky Royalty Ltd. |
| 147706588                         | Lease          | Active | GLC               | 100%                 | 60.420        | 2031-03-01                  | n/a                           | All Mines and Minerals Excluding All POTASH | PrairieSky Royalty Ltd. |
| 147708186                         | Lease          | Active | GLC               | 100%                 | 60.347        | 2031-03-01                  | n/a                           | All Mines and Minerals Excluding All POTASH | PrairieSky Royalty Ltd. |
| 147640664                         | Lease          | Active | GLC               | 100%                 | 65.025        | 2031-03-01                  | n/a                           | All Mines and Minerals Excluding All POTASH | PrairieSky Royalty Ltd. |
| 147644051                         | Lease          | Active | GLC               | 100%                 | 64.985        | 2031-03-01                  | n/a                           | All Mines and Minerals Excluding All POTASH | PrairieSky Royalty Ltd. |
| 147709154                         | Lease          | Active | GLC               | 100%                 | 60.088        | 2031-03-01                  | n/a                           | All Mines and Minerals Excluding All POTASH | PrairieSky Royalty Ltd. |
| 1475100248                        | Lease          | Active | GLC               | 100%                 | 65.288        | 2031-03-01                  | n/a                           | All Mines and Minerals Excluding All POTASH | PrairieSky Royalty Ltd. |
| 147547356                         | Lease          | Active | GLC               | 100%                 | 65.171        | 2031-03-01                  | n/a                           | All Mines and Minerals Excluding All POTASH | PrairieSky Royalty Ltd. |
| 147547187                         | Lease          | Active | GLC               | 100%                 | 65.175        | 2031-03-01                  | n/a                           | All Mines and Minerals Excluding All POTASH | PrairieSky Royalty Ltd. |
| 147563422                         | Lease          | Active | GLC               | 100%                 | 65.122        | 2031-03-01                  | n/a                           | All Mines and Minerals Excluding All POTASH | PrairieSky Royalty Ltd. |
| 147561846                         | Lease          | Active | GLC               | 100%                 | 65.203        | 2031-03-01                  | n/a                           | All Mines and Minerals Excluding All POTASH | PrairieSky Royalty Ltd. |
| 147648695                         | Lease          | Active | GLC               | 100%                 | 65.086        | 2031-03-01                  | n/a                           | All Mines and Minerals Excluding All POTASH | PrairieSky Royalty Ltd. |
| 147646761                         | Lease          | Active | GLC               | 100%                 | 65.070        | 2031-03-01                  | n/a                           | All Mines and Minerals Excluding All POTASH | PrairieSky Royalty Ltd. |
| 147563983                         | Lease          | Active | GLC               | 100%                 | 65.122        | 2031-03-01                  | n/a                           | All Mines and Minerals Excluding All POTASH | PrairieSky Royalty Ltd. |
| 147566212                         | Lease          | Active | GLC               | 100%                 | 65.086        | 2031-03-01                  | n/a                           | All Mines and Minerals Excluding All POTASH | PrairieSky Royalty Ltd. |

| SASKATCHEWAN CERTIFICATE OF TITLE | MINERAL TENURE | STATUS | REGISTERED LESSOR | MINERAL INTEREST (%) | NET AREA (HA) | Primary Expiry (YYYY-MM-DD) | Secondary Expiry (YYYY-MM-DD) | MINERAL OWNERSHIP                           | REGISTERED OWNER        |
|-----------------------------------|----------------|--------|-------------------|----------------------|---------------|-----------------------------|-------------------------------|---|-------------------------|
| 147567774                         | Lease          | Active | GLC               | 100%                 | 65.103        | 2031-03-01                  | n/a                           | All Mines and Minerals Excluding All POTASH | PrairieSky Royalty Ltd. |
| 147573209                         | Lease          | Active | GLC               | 100%                 | 65.062        | 2031-03-01                  | n/a                           | All Mines and Minerals Excluding All POTASH | PrairieSky Royalty Ltd. |
| 1475100237                        | Lease          | Active | GLC               | 100%                 | 65.288        | 2031-03-01                  | n/a                           | All Mines and Minerals Excluding All POTASH | PrairieSky Royalty Ltd. |
| 147739359                         | Lease          | Active | GLC               | 100%                 | 16.301        | 2031-03-01                  | n/a                           | All Mines and Minerals Excluding All POTASH | PrairieSky Royalty Ltd. |
| 147707613                         | Lease          | Active | GLC               | 100%                 | 48.911        | 2031-03-01                  | n/a                           | All Mines and Minerals Excluding All POTASH | PrairieSky Royalty Ltd. |
| 147561958                         | Lease          | Active | GLC               | 100%                 | 65.211        | 2031-03-01                  | n/a                           | All Mines and Minerals Excluding All POTASH | PrairieSky Royalty Ltd. |
| 147563152                         | Lease          | Active | GLC               | 100%                 | 65.195        | 2031-03-01                  | n/a                           | All Mines and Minerals Excluding All POTASH | PrairieSky Royalty Ltd. |
| 147567392                         | Lease          | Active | GLC               | 100%                 | 65.191        | 2031-03-01                  | n/a                           | All Mines and Minerals Excluding All POTASH | PrairieSky Royalty Ltd. |
| 147707466                         | Lease          | Active | GLC               | 100%                 | 48.781        | 2031-03-01                  | n/a                           | All Mines and Minerals Excluding All POTASH | PrairieSky Royalty Ltd. |
| 147722407                         | Lease          | Active | GLC               | 100%                 | 32.496        | 2031-03-01                  | n/a                           | All Mines and Minerals Excluding All POTASH | PrairieSky Royalty Ltd. |
| 147724296                         | Lease          | Active | GLC               | 100%                 | 16.256        | 2031-03-01                  | n/a                           | All Mines and Minerals Excluding All POTASH | PrairieSky Royalty Ltd. |
| 147806680                         | Lease          | Active | GLC               | 100%                 | 32.101        | 2031-03-01                  | n/a                           | All Mines and Minerals Excluding All POTASH | PrairieSky Royalty Ltd. |
| 147639695                         | Lease          | Active | GLC               | 100%                 | 65.033        | 2031-03-01                  | n/a                           | All Mines and Minerals Excluding All POTASH | PrairieSky Royalty Ltd. |
| 147640259                         | Lease          | Active | GLC               | 100%                 | 65.029        | 2031-03-01                  | n/a                           | All Mines and Minerals Excluding All POTASH | PrairieSky Royalty Ltd. |
| 1475410006                        | Lease          | Active | GLC               | 100%                 | 65.183        | 2031-03-01                  | n/a                           | All Mines and Minerals Excluding All POTASH | PrairieSky Royalty Ltd. |
| 147555388                         | Lease          | Active | GLC               | 100%                 | 65.223        | 2031-03-01                  | n/a                           | All Mines and Minerals Excluding All POTASH | PrairieSky Royalty Ltd. |
| 147640798                         | Lease          | Active | GLC               | 100%                 | 64.985        | 2031-03-01                  | n/a                           | All Mines and Minerals Excluding All POTASH | PrairieSky Royalty Ltd. |
| 147644972                         | Lease          | Active | GLC               | 100%                 | 64.977        | 2031-03-01                  | n/a                           | All Mines and Minerals Excluding All POTASH | PrairieSky Royalty Ltd. |
| 1476410096                        | Lease          | Active | GLC               | 100%                 | 64.973        | 2031-03-01                  | n/a                           | All Mines and Minerals Excluding All POTASH | PrairieSky Royalty Ltd. |
| 147667023                         | Lease          | Active | GLC               | 100%                 | 64.786        | 2031-03-01                  | n/a                           | All Mines and Minerals Excluding All POTASH | PrairieSky Royalty Ltd. |
| 147610830                         | Lease          | Active | GLC               | 100%                 | 64.795        | 2031-03-01                  | n/a                           | All Mines and Minerals Excluding All POTASH | PrairieSky Royalty Ltd. |
| 147675549                         | Lease          | Active | GLC               | 100%                 | 64.738        | 2031-03-01                  | n/a                           | All Mines and Minerals Excluding All POTASH | PrairieSky Royalty Ltd. |
| 147674188                         | Lease          | Active | GLC               | 100%                 | 64.730        | 2031-03-01                  | n/a                           | All Mines and Minerals Excluding All POTASH | PrairieSky Royalty Ltd. |
| 147672805                         | Lease          | Active | GLC               | 100%                 | 64.742        | 2031-03-01                  | n/a                           | All Mines and Minerals Excluding All POTASH | PrairieSky Royalty Ltd. |
| 147662882                         | Lease          | Active | GLC               | 100%                 | 64.827        | 2031-03-01                  | n/a                           | All Mines and Minerals Excluding All POTASH | PrairieSky Royalty Ltd. |
| 147676045                         | Lease          | Active | GLC               | 100%                 | 64.714        | 2031-03-01                  | n/a                           | All Mines and Minerals Excluding All POTASH | PrairieSky Royalty Ltd. |
| 147661432                         | Lease          | Active | GLC               | 100%                 | 64.847        | 2031-03-01                  | n/a                           | All Mines and Minerals Excluding All POTASH | PrairieSky Royalty Ltd. |
| 147602954                         | Lease          | Active | GLC               | 100%                 | 64.807        | 2031-03-01                  | n/a                           | All Mines and Minerals Excluding All POTASH | PrairieSky Royalty Ltd. |
| 147671129                         | Lease          | Active | GLC               | 100%                 | 64.791        | 2031-03-01                  | n/a                           | All Mines and Minerals Excluding All POTASH | PrairieSky Royalty Ltd. |
| 147653769                         | Lease          | Active | GLC               | 100%                 | 64.936        | 2031-03-01                  | n/a                           | All Mines and Minerals Excluding All POTASH | PrairieSky Royalty Ltd. |
| 147644275                         | Lease          | Active | GLC               | 100%                 | 64.989        | 2031-03-01                  | n/a                           | All Mines and Minerals Excluding All POTASH | PrairieSky Royalty Ltd. |
| 147598745                         | Lease          | Active | GLC               | 100%                 | 64.973        | 2031-03-01                  | n/a                           | All Mines and Minerals Excluding All POTASH | PrairieSky Royalty Ltd. |
| 147640473                         | Lease          | Active | GLC               | 100%                 | 65.025        | 2031-03-01                  | n/a                           | All Mines and Minerals Excluding All POTASH | PrairieSky Royalty Ltd. |
| 147662859                         | Lease          | Active | GLC               | 100%                 | 64.912        | 2031-03-01                  | n/a                           | All Mines and Minerals Excluding All POTASH | PrairieSky Royalty Ltd. |
| 147601874                         | Lease          | Active | GLC               | 100%                 | 64.766        | 2031-03-01                  | n/a                           | All Mines and Minerals Excluding All POTASH | PrairieSky Royalty Ltd. |
| 147597890                         | Lease          | Active | GLC               | 100%                 | 64.823        | 2031-03-01                  | n/a                           | All Mines and Minerals Excluding All POTASH | PrairieSky Royalty Ltd. |



| SASKATCHEWAN CERTIFICATE OF TITLE | MINERAL TENURE | STATUS | REGISTERED LESSOR | MINERAL INTEREST (%) | NET AREA (HA) | Primary Expiry (YYYY-MM-DD) | Secondary Expiry (YYYY-MM-DD) | MINERAL OWNERSHIP                           | REGISTERED OWNER        |
|-----------------------------------|----------------|--------|-------------------|----------------------|---------------|-----------------------------|-------------------------------|---|-------------------------|
| 147672951                         | Lease          | Active | GLC               | 100%                 | 64.775        | 2031-03-01                  | n/a                           | All Mines and Minerals Excluding All POTASH | PrairieSky Royalty Ltd. |
| 147644163                         | Lease          | Active | GLC               | 100%                 | 64.981        | 2031-03-01                  | n/a                           | All Mines and Minerals Excluding All POTASH | PrairieSky Royalty Ltd. |
| 147600615                         | Lease          | Active | GLC               | 100%                 | 64.880        | 2031-03-01                  | n/a                           | All Mines and Minerals Excluding All POTASH | PrairieSky Royalty Ltd. |
| 147667034                         | Lease          | Active | GLC               | 100%                 | 64.786        | 2031-03-01                  | n/a                           | All Mines and Minerals Excluding All POTASH | PrairieSky Royalty Ltd. |
| 147597193                         | Lease          | Active | GLC               | 100%                 | 64.823        | 2031-03-01                  | n/a                           | All Mines and Minerals Excluding All POTASH | PrairieSky Royalty Ltd. |
| 147604394                         | Lease          | Active | GLC               | 100%                 | 64.803        | 2031-03-01                  | n/a                           | All Mines and Minerals Excluding All POTASH | PrairieSky Royalty Ltd. |
| 147673019                         | Lease          | Active | GLC               | 100%                 | 64.774        | 2031-03-01                  | n/a                           | All Mines and Minerals Excluding All POTASH | PrairieSky Royalty Ltd. |
| 147604383                         | Lease          | Active | GLC               | 100%                 | 64.802        | 2031-03-01                  | n/a                           | All Mines and Minerals Excluding All POTASH | PrairieSky Royalty Ltd. |
| 147664198                         | Lease          | Active | GLC               | 100%                 | 64.778        | 2031-03-01                  | n/a                           | All Mines and Minerals Excluding All POTASH | PrairieSky Royalty Ltd. |
| 147671860                         | Lease          | Active | GLC               | 100%                 | 64.782        | 2031-03-01                  | n/a                           | All Mines and Minerals Excluding All POTASH | PrairieSky Royalty Ltd. |
| 147597317                         | Lease          | Active | GLC               | 100%                 | 64.827        | 2031-03-01                  | n/a                           | All Mines and Minerals Excluding All POTASH | PrairieSky Royalty Ltd. |
| 147662567                         | Lease          | Active | GLC               | 100%                 | 64.798        | 2031-03-01                  | n/a                           | All Mines and Minerals Excluding All POTASH | PrairieSky Royalty Ltd. |
| 147597272                         | Lease          | Active | GLC               | 100%                 | 64.822        | 2031-03-01                  | n/a                           | All Mines and Minerals Excluding All POTASH | PrairieSky Royalty Ltd. |
| 147770321                         | Lease          | Active | GLC               | 100%                 | 2.023         | 2031-03-01                  | n/a                           | All Mines and Minerals Excluding All POTASH | PrairieSky Royalty Ltd. |
| 147602000                         | Lease          | Active | GLC               | 100%                 | 64.811        | 2031-03-01                  | n/a                           | All Mines and Minerals Excluding All POTASH | PrairieSky Royalty Ltd. |
| 147702797                         | Lease          | Active | GLC               | 100%                 | 64.523        | 2031-03-01                  | n/a                           | All Mines and Minerals Excluding All POTASH | PrairieSky Royalty Ltd. |
| 147659619                         | Lease          | Active | GLC               | 100%                 | 64.880        | 2031-03-01                  | n/a                           | All Mines and Minerals Excluding All POTASH | PrairieSky Royalty Ltd. |
| 147598981                         | Lease          | Active | GLC               | 100%                 | 64.819        | 2031-03-01                  | n/a                           | All Mines and Minerals Excluding All POTASH | PrairieSky Royalty Ltd. |
| 147659608                         | Lease          | Active | GLC               | 100%                 | 64.871        | 2031-03-01                  | n/a                           | All Mines and Minerals Excluding All POTASH | PrairieSky Royalty Ltd. |
| 147640822                         | Lease          | Active | GLC               | 100%                 | 64.985        | 2031-03-01                  | n/a                           | All Mines and Minerals Excluding All POTASH | PrairieSky Royalty Ltd. |
| 147545152                         | Lease          | Active | GLC               | 100%                 | 65.365        | 2031-03-01                  | n/a                           | All Mines and Minerals Excluding All POTASH | PrairieSky Royalty Ltd. |
| 147691862                         | Lease          | Active | GLC               | 100%                 | 64.641        | 2031-03-01                  | n/a                           | All Mines and Minerals Excluding All POTASH | PrairieSky Royalty Ltd. |
| 147683447                         | Lease          | Active | GLC               | 100%                 | 64.665        | 2031-03-01                  | n/a                           | All Mines and Minerals Excluding All POTASH | PrairieSky Royalty Ltd. |
| 147703394                         | Lease          | Active | GLC               | 100%                 | 64.936        | 2031-03-01                  | n/a                           | All Mines and Minerals Excluding All POTASH | PrairieSky Royalty Ltd. |
| 147595832                         | Lease          | Active | GLC               | 100%                 | 64.875        | 2031-03-01                  | n/a                           | All Mines and Minerals Excluding All POTASH | PrairieSky Royalty Ltd. |
| 147691659                         | Lease          | Active | GLC               | 100%                 | 64.657        | 2031-03-01                  | n/a                           | All Mines and Minerals Excluding All POTASH | PrairieSky Royalty Ltd. |
| 147691749                         | Lease          | Active | GLC               | 100%                 | 64.649        | 2031-03-01                  | n/a                           | All Mines and Minerals Excluding All POTASH | PrairieSky Royalty Ltd. |
| 147679554                         | Lease          | Active | GLC               | 100%                 | 64.689        | 2031-03-01                  | n/a                           | All Mines and Minerals Excluding All POTASH | PrairieSky Royalty Ltd. |
| 147681973                         | Lease          | Active | GLC               | 100%                 | 64.681        | 2031-03-01                  | n/a                           | All Mines and Minerals Excluding All POTASH | PrairieSky Royalty Ltd. |
| 147692672                         | Lease          | Active | GLC               | 100%                 | 64.621        | 2031-03-01                  | n/a                           | All Mines and Minerals Excluding All POTASH | PrairieSky Royalty Ltd. |
| 147699398                         | Lease          | Active | GLC               | 100%                 | 64.576        | 2031-03-01                  | n/a                           | All Mines and Minerals Excluding All POTASH | PrairieSky Royalty Ltd. |
| 147704340                         | Lease          | Active | GLC               | 100%                 | 64.677        | 2031-03-01                  | n/a                           | All Mines and Minerals Excluding All POTASH | PrairieSky Royalty Ltd. |
| 147696553                         | Lease          | Active | GLC               | 100%                 | 64.422        | 2031-03-01                  | n/a                           | All Mines and Minerals Excluding All POTASH | PrairieSky Royalty Ltd. |
| 147599993                         | Lease          | Active | GLC               | 100%                 | 64.815        | 2031-03-01                  | n/a                           | All Mines and Minerals Excluding All POTASH | PrairieSky Royalty Ltd. |
| 147659428                         | Lease          | Active | GLC               | 100%                 | 64.916        | 2031-03-01                  | n/a                           | All Mines and Minerals Excluding All POTASH | PrairieSky Royalty Ltd. |
| 147602572                         | Lease          | Active | GLC               | 100%                 | 64.766        | 2031-03-01                  | n/a                           | All Mines and Minerals Excluding All POTASH | PrairieSky Royalty Ltd. |

| SASKATCHEWAN CERTIFICATE OF TITLE | MINERAL TENURE | STATUS | REGISTERED LESSOR | MINERAL INTEREST (%) | NET AREA (HA) | Primary Expiry (YYYY-MM-DD) | Secondary Expiry (YYYY-MM-DD) | MINERAL OWNERSHIP                           | REGISTERED OWNER        |
|-----------------------------------|----------------|--------|-------------------|----------------------|---------------|-----------------------------|-------------------------------|---|-------------------------|
| 147659934                         | Lease          | Active | GLC               | 100%                 | 64.863        | 2031-03-01                  | n/a                           | All Mines and Minerals Excluding All POTASH | PrairieSky Royalty Ltd. |
| 147651037                         | Lease          | Active | GLC               | 100%                 | 64.952        | 2031-03-01                  | n/a                           | All Mines and Minerals Excluding All POTASH | PrairieSky Royalty Ltd. |
| 147654186                         | Lease          | Active | GLC               | 100%                 | 64.936        | 2031-03-01                  | n/a                           | All Mines and Minerals Excluding All POTASH | PrairieSky Royalty Ltd. |
| 147695563                         | Lease          | Active | GLC               | 100%                 | 64.540        | 2031-03-01                  | n/a                           | All Mines and Minerals Excluding All POTASH | PrairieSky Royalty Ltd. |
| 147695811                         | Lease          | Active | GLC               | 100%                 | 64.447        | 2031-03-01                  | n/a                           | All Mines and Minerals Excluding All POTASH | PrairieSky Royalty Ltd. |
| 147695406                         | Lease          | Active | GLC               | 100%                 | 64.552        | 2031-03-01                  | n/a                           | All Mines and Minerals Excluding All POTASH | PrairieSky Royalty Ltd. |
| 1476962100                        | Lease          | Active | GLC               | 100%                 | 64.455        | 2031-03-01                  | n/a                           | All Mines and Minerals Excluding All POTASH | PrairieSky Royalty Ltd. |
| 147677271                         | Lease          | Active | GLC               | 100%                 | 64.706        | 2031-03-01                  | n/a                           | All Mines and Minerals Excluding All POTASH | PrairieSky Royalty Ltd. |
| 147685898                         | Lease          | Active | GLC               | 100%                 | 64.608        | 2031-03-01                  | n/a                           | All Mines and Minerals Excluding All POTASH | PrairieSky Royalty Ltd. |
| 147675314                         | Lease          | Active | GLC               | 100%                 | 64.722        | 2031-03-01                  | n/a                           | All Mines and Minerals Excluding All POTASH | PrairieSky Royalty Ltd. |
| 147685337                         | Lease          | Active | GLC               | 100%                 | 64.625        | 2031-03-01                  | n/a                           | All Mines and Minerals Excluding All POTASH | PrairieSky Royalty Ltd. |
| 147704946                         | Lease          | Active | GLC               | 100%                 | 64.268        | 2031-03-01                  | n/a                           | All Mines and Minerals Excluding All POTASH | PrairieSky Royalty Ltd. |
| 147697037                         | Lease          | Active | GLC               | 100%                 | 64.479        | 2031-03-01                  | n/a                           | All Mines and Minerals Excluding All POTASH | PrairieSky Royalty Ltd. |
| 147696159                         | Lease          | Active | GLC               | 100%                 | 64.435        | 2031-03-01                  | n/a                           | All Mines and Minerals Excluding All POTASH | PrairieSky Royalty Ltd. |
| 147672197                         | Lease          | Active | GLC               | 100%                 | 64.774        | 2031-03-01                  | n/a                           | All Mines and Minerals Excluding All POTASH | PrairieSky Royalty Ltd. |
| 147692739                         | Lease          | Active | GLC               | 100%                 | 64.621        | 2031-03-01                  | n/a                           | All Mines and Minerals Excluding All POTASH | PrairieSky Royalty Ltd. |
| 147682716                         | Lease          | Active | GLC               | 100%                 | 64.681        | 2031-03-01                  | n/a                           | All Mines and Minerals Excluding All POTASH | PrairieSky Royalty Ltd. |
| 147662411                         | Lease          | Active | GLC               | 100%                 | 64.844        | 2031-03-01                  | n/a                           | All Mines and Minerals Excluding All POTASH | PrairieSky Royalty Ltd. |
| 147670779                         | Lease          | Active | GLC               | 100%                 | 64.791        | 2031-03-01                  | n/a                           | All Mines and Minerals Excluding All POTASH | PrairieSky Royalty Ltd. |
| 147596552                         | Lease          | Active | GLC               | 100%                 | 64.871        | 2031-03-01                  | n/a                           | All Mines and Minerals Excluding All POTASH | PrairieSky Royalty Ltd. |
| 147601986                         | Lease          | Active | GLC               | 100%                 | 64.811        | 2031-03-01                  | n/a                           | All Mines and Minerals Excluding All POTASH | PrairieSky Royalty Ltd. |
| 147735816                         | Lease          | Active | GLC               | 100%                 | 16.264        | 2031-03-01                  | n/a                           | All Mines and Minerals Excluding All POTASH | PrairieSky Royalty Ltd. |
| 147707488                         | Lease          | Active | GLC               | 100%                 | 48.773        | 2031-03-01                  | n/a                           | All Mines and Minerals Excluding All POTASH | PrairieSky Royalty Ltd. |
| 147659349                         | Lease          | Active | GLC               | 100%                 | 64.871        | 2031-03-01                  | n/a                           | All Mines and Minerals Excluding All POTASH | PrairieSky Royalty Ltd. |
| 147662589                         | Lease          | Active | GLC               | 100%                 | 64.790        | 2031-03-01                  | n/a                           | All Mines and Minerals Excluding All POTASH | PrairieSky Royalty Ltd. |
| 147595854                         | Lease          | Active | GLC               | 100%                 | 64.875        | 2031-03-01                  | n/a                           | All Mines and Minerals Excluding All POTASH | PrairieSky Royalty Ltd. |
| 147708209                         | Lease          | Active | GLC               | 100%                 | 60.298        | 2031-03-01                  | n/a                           | All Mines and Minerals Excluding All POTASH | PrairieSky Royalty Ltd. |
| 147708120                         | Lease          | Active | GLC               | 100%                 | 60.383        | 2031-03-01                  | n/a                           | All Mines and Minerals Excluding All POTASH | PrairieSky Royalty Ltd. |
| 147691457                         | Lease          | Active | GLC               | 100%                 | 64.646        | 2031-03-01                  | n/a                           | All Mines and Minerals Excluding All POTASH | PrairieSky Royalty Ltd. |
| 147682031                         | Lease          | Active | GLC               | 100%                 | 64.681        | 2031-03-01                  | n/a                           | All Mines and Minerals Excluding All POTASH | PrairieSky Royalty Ltd. |
| 147709042                         | Lease          | Active | GLC               | 100%                 | 60.165        | 2031-03-01                  | n/a                           | All Mines and Minerals Excluding All POTASH | PrairieSky Royalty Ltd. |
| 147709020                         | Lease          | Active | GLC               | 100%                 | 60.250        | 2031-03-01                  | n/a                           | All Mines and Minerals Excluding All POTASH | PrairieSky Royalty Ltd. |
| 147694089                         | Lease          | Active | GLC               | 100%                 | 64.548        | 2031-03-01                  | n/a                           | All Mines and Minerals Excluding All POTASH | PrairieSky Royalty Ltd. |
| 147692751                         | Lease          | Active | GLC               | 100%                 | 64.616        | 2031-03-01                  | n/a                           | All Mines and Minerals Excluding All POTASH | PrairieSky Royalty Ltd. |
| 147706768                         | Lease          | Active | GLC               | 100%                 | 59.780        | 2031-03-01                  | n/a                           | All Mines and Minerals Excluding All POTASH | PrairieSky Royalty Ltd. |
| 147706746                         | Lease          | Active | GLC               | 100%                 | 59.837        | 2031-03-01                  | n/a                           | All Mines and Minerals Excluding All POTASH | PrairieSky Royalty Ltd. |

| SASKATCHEWAN CERTIFICATE OF TITLE | MINERAL TENURE | STATUS | REGISTERED LESSOR | MINERAL INTEREST (%) | NET AREA (HA) | Primary Expiry (YYYY-MM-DD) | Secondary Expiry (YYYY-MM-DD) | MINERAL OWNERSHIP                           | REGISTERED OWNER        |
|-----------------------------------|----------------|--------|-------------------|----------------------|---------------|-----------------------------|-------------------------------|---|-------------------------|
| 147684628                         | Lease          | Active | GLC               | 100%                 | 64.693        | 2031-03-01                  | n/a                           | All Mines and Minerals Excluding All POTASH | PrairieSky Royalty Ltd. |
| 147682165                         | Lease          | Active | GLC               | 100%                 | 64.685        | 2031-03-01                  | n/a                           | All Mines and Minerals Excluding All POTASH | PrairieSky Royalty Ltd. |
| 147568382                         | Lease          | Active | GLC               | 100%                 | 65.078        | 2031-03-01                  | n/a                           | All Mines and Minerals Excluding All POTASH | PrairieSky Royalty Ltd. |
| 147569259                         | Lease          | Active | GLC               | 100%                 | 65.074        | 2031-03-01                  | n/a                           | All Mines and Minerals Excluding All POTASH | PrairieSky Royalty Ltd. |
| 147708197                         | Lease          | Active | GLC               | 100%                 | 60.323        | 2031-03-01                  | n/a                           | All Mines and Minerals Excluding All POTASH | PrairieSky Royalty Ltd. |
| 147708175                         | Lease          | Active | GLC               | 100%                 | 60.347        | 2031-03-01                  | n/a                           | All Mines and Minerals Excluding All POTASH | PrairieSky Royalty Ltd. |
| 147561857                         | Lease          | Active | GLC               | 100%                 | 65.203        | 2031-03-01                  | n/a                           | All Mines and Minerals Excluding All POTASH | PrairieSky Royalty Ltd. |
| 147562263                         | Lease          | Active | GLC               | 100%                 | 65.199        | 2031-03-01                  | n/a                           | All Mines and Minerals Excluding All POTASH | PrairieSky Royalty Ltd. |
| 147707006                         | Lease          | Active | GLC               | 100%                 | 60.529        | 2031-03-01                  | n/a                           | All Mines and Minerals Excluding All POTASH | PrairieSky Royalty Ltd. |
| 147706959                         | Lease          | Active | GLC               | 100%                 | 60.626        | 2031-03-01                  | n/a                           | All Mines and Minerals Excluding All POTASH | PrairieSky Royalty Ltd. |
| 147738471                         | Lease          | Active | GLC               | 100%                 | 16.297        | 2031-03-01                  | n/a                           | All Mines and Minerals Excluding All POTASH | PrairieSky Royalty Ltd. |
| 147724106                         | Lease          | Active | GLC               | 100%                 | 16.281        | 2031-03-01                  | n/a                           | All Mines and Minerals Excluding All POTASH | PrairieSky Royalty Ltd. |
| 147724128                         | Lease          | Active | GLC               | 100%                 | 16.281        | 2031-03-01                  | n/a                           | All Mines and Minerals Excluding All POTASH | PrairieSky Royalty Ltd. |
| 1477240100                        | Lease          | Active | GLC               | 100%                 | 16.285        | 2031-03-01                  | n/a                           | All Mines and Minerals Excluding All POTASH | PrairieSky Royalty Ltd. |
| 1477385100                        | Lease          | Active | GLC               | 100%                 | 16.289        | 2031-03-01                  | n/a                           | All Mines and Minerals Excluding All POTASH | PrairieSky Royalty Ltd. |
| 147738617                         | Lease          | Active | GLC               | 100%                 | 16.285        | 2031-03-01                  | n/a                           | All Mines and Minerals Excluding All POTASH | PrairieSky Royalty Ltd. |
| 147738538                         | Lease          | Active | GLC               | 100%                 | 16.293        | 2031-03-01                  | n/a                           | All Mines and Minerals Excluding All POTASH | PrairieSky Royalty Ltd. |
| 147738606                         | Lease          | Active | GLC               | 100%                 | 16.289        | 2031-03-01                  | n/a                           | All Mines and Minerals Excluding All POTASH | PrairieSky Royalty Ltd. |
| 147646772                         | Lease          | Active | GLC               | 100%                 | 65.091        | 2031-03-01                  | n/a                           | All Mines and Minerals Excluding All POTASH | PrairieSky Royalty Ltd. |
| 147564467                         | Lease          | Active | GLC               | 100%                 | 65.119        | 2031-03-01                  | n/a                           | All Mines and Minerals Excluding All POTASH | PrairieSky Royalty Ltd. |
| 1475510085                        | Lease          | Active | GLC               | 100%                 | 65.232        | 2031-03-01                  | n/a                           | All Mines and Minerals Excluding All POTASH | PrairieSky Royalty Ltd. |
| 147567459                         | Lease          | Active | GLC               | 100%                 | 65.191        | 2031-03-01                  | n/a                           | All Mines and Minerals Excluding All POTASH | PrairieSky Royalty Ltd. |
| 147556086                         | Lease          | Active | GLC               | 100%                 | 65.240        | 2031-03-01                  | n/a                           | All Mines and Minerals Excluding All POTASH | PrairieSky Royalty Ltd. |
| 147561914                         | Lease          | Active | GLC               | 100%                 | 65.199        | 2031-03-01                  | n/a                           | All Mines and Minerals Excluding All POTASH | PrairieSky Royalty Ltd. |
| 147707264                         | Lease          | Active | GLC               | 100%                 | 48.850        | 2031-03-01                  | n/a                           | All Mines and Minerals Excluding All POTASH | PrairieSky Royalty Ltd. |
| 147769879                         | Lease          | Active | GLC               | 100%                 | 8.122         | 2031-03-01                  | n/a                           | All Mines and Minerals Excluding All POTASH | PrairieSky Royalty Ltd. |
| 147707141                         | Lease          | Active | GLC               | 100%                 | 48.647        | 2031-03-01                  | n/a                           | All Mines and Minerals Excluding All POTASH | PrairieSky Royalty Ltd. |
| 147767901                         | Lease          | Active | GLC               | 100%                 | 8.106         | 2031-03-01                  | n/a                           | All Mines and Minerals Excluding All POTASH | PrairieSky Royalty Ltd. |
| 147767811                         | Lease          | Active | GLC               | 100%                 | 8.110         | 2031-03-01                  | n/a                           | All Mines and Minerals Excluding All POTASH | PrairieSky Royalty Ltd. |
| 147793630                         | Lease          | Active | GLC               | 100%                 | 8.126         | 2031-03-01                  | n/a                           | All Mines and Minerals Excluding All POTASH | PrairieSky Royalty Ltd. |
| 147793696                         | Lease          | Active | GLC               | 100%                 | 8.142         | 2031-03-01                  | n/a                           | All Mines and Minerals Excluding All POTASH | PrairieSky Royalty Ltd. |
| 147707400                         | Lease          | Active | GLC               | 100%                 | 48.822        | 2031-03-01                  | n/a                           | All Mines and Minerals Excluding All POTASH | PrairieSky Royalty Ltd. |
| 147793348                         | Lease          | Active | GLC               | 100%                 | 8.134         | 2031-03-01                  | n/a                           | All Mines and Minerals Excluding All POTASH | PrairieSky Royalty Ltd. |
| 147793854                         | Lease          | Active | GLC               | 100%                 | 8.138         | 2031-03-01                  | n/a                           | All Mines and Minerals Excluding All POTASH | PrairieSky Royalty Ltd. |
| 147793551                         | Lease          | Active | GLC               | 100%                 | 8.142         | 2031-03-01                  | n/a                           | All Mines and Minerals Excluding All POTASH | PrairieSky Royalty Ltd. |
| 147707095                         | Lease          | Active | GLC               | 100%                 | 48.757        | 2031-03-01                  | n/a                           | All Mines and Minerals Excluding All POTASH | PrairieSky Royalty Ltd. |

| SASKATCHEWAN CERTIFICATE OF TITLE | MINERAL TENURE | STATUS | REGISTERED LESSOR | MINERAL INTEREST (%) | NET AREA (HA) | Primary Expiry (YYYY-MM-DD) | Secondary Expiry (YYYY-MM-DD) | MINERAL OWNERSHIP                           | REGISTERED OWNER        |
|-----------------------------------|----------------|--------|-------------------|----------------------|---------------|-----------------------------|-------------------------------|---|-------------------------|
| 147735434                         | Lease          | Active | GLC               | 100%                 | 24.370        | 2031-03-01                  | n/a                           | All Mines and Minerals Excluding All POTASH | PrairieSky Royalty Ltd. |
| 147735524                         | Lease          | Active | GLC               | 100%                 | 24.362        | 2031-03-01                  | n/a                           | All Mines and Minerals Excluding All POTASH | PrairieSky Royalty Ltd. |
| 147769745                         | Lease          | Active | GLC               | 100%                 | 8.122         | 2031-03-01                  | n/a                           | All Mines and Minerals Excluding All POTASH | PrairieSky Royalty Ltd. |
| 147769969                         | Lease          | Active | GLC               | 100%                 | 8.122         | 2031-03-01                  | n/a                           | All Mines and Minerals Excluding All POTASH | PrairieSky Royalty Ltd. |
| 147793685                         | Lease          | Active | GLC               | 100%                 | 8.126         | 2031-03-01                  | n/a                           | All Mines and Minerals Excluding All POTASH | PrairieSky Royalty Ltd. |
| 147706870                         | Lease          | Active | GLC               | 100%                 | 56.891        | 2031-03-01                  | n/a                           | All Mines and Minerals Excluding All POTASH | PrairieSky Royalty Ltd. |
| 147717399                         | Lease          | Active | GLC               | 100%                 | 32.670        | 2031-03-01                  | n/a                           | All Mines and Minerals Excluding All POTASH | PrairieSky Royalty Ltd. |
| 147731452                         | Lease          | Active | GLC               | 100%                 | 32.306        | 2031-03-01                  | n/a                           | All Mines and Minerals Excluding All POTASH | PrairieSky Royalty Ltd. |
| 147642004                         | Lease          | Active | GLC               | 100%                 | 65.013        | 2031-03-01                  | n/a                           | All Mines and Minerals Excluding All POTASH | PrairieSky Royalty Ltd. |
| 1476100610                        | Lease          | Active | GLC               | 100%                 | 64.960        | 2031-03-01                  | n/a                           | All Mines and Minerals Excluding All POTASH | PrairieSky Royalty Ltd. |
| 147572602                         | Lease          | Active | GLC               | 100%                 | 65.018        | 2031-03-01                  | n/a                           | All Mines and Minerals Excluding All POTASH | PrairieSky Royalty Ltd. |
| 147707444                         | Lease          | Active | GLC               | 100%                 | 48.789        | 2031-03-01                  | n/a                           | All Mines and Minerals Excluding All POTASH | PrairieSky Royalty Ltd. |
| 147735748                         | Lease          | Active | GLC               | 100%                 | 16.268        | 2031-03-01                  | n/a                           | All Mines and Minerals Excluding All POTASH | PrairieSky Royalty Ltd. |
| 147707231                         | Lease          | Active | GLC               | 100%                 | 48.858        | 2031-03-01                  | n/a                           | All Mines and Minerals Excluding All POTASH | PrairieSky Royalty Ltd. |
| 147724072                         | Lease          | Active | GLC               | 100%                 | 16.285        | 2031-03-01                  | n/a                           | All Mines and Minerals Excluding All POTASH | PrairieSky Royalty Ltd. |
| 147641980                         | Lease          | Active | GLC               | 100%                 | 65.045        | 2031-03-01                  | n/a                           | All Mines and Minerals Excluding All POTASH | PrairieSky Royalty Ltd. |
| 147567943                         | Lease          | Active | GLC               | 100%                 | 65.078        | 2031-03-01                  | n/a                           | All Mines and Minerals Excluding All POTASH | PrairieSky Royalty Ltd. |
| 147739416                         | Lease          | Active | GLC               | 100%                 | 16.296        | 2031-03-01                  | n/a                           | All Mines and Minerals Excluding All POTASH | PrairieSky Royalty Ltd. |
| 147707196                         | Lease          | Active | GLC               | 100%                 | 48.947        | 2031-03-01                  | n/a                           | All Mines and Minerals Excluding All POTASH | PrairieSky Royalty Ltd. |
| 147739258                         | Lease          | Active | GLC               | 100%                 | 16.313        | 2031-03-01                  | n/a                           | All Mines and Minerals Excluding All POTASH | PrairieSky Royalty Ltd. |
| 147707871                         | Lease          | Active | GLC               | 100%                 | 48.870        | 2031-03-01                  | n/a                           | All Mines and Minerals Excluding All POTASH | PrairieSky Royalty Ltd. |
| 147555591                         | Lease          | Active | GLC               | 100%                 | 65.220        | 2031-03-01                  | n/a                           | All Mines and Minerals Excluding All POTASH | PrairieSky Royalty Ltd. |
| 147793078                         | Lease          | Active | GLC               | 100%                 | 8.154         | 2031-03-01                  | n/a                           | All Mines and Minerals Excluding All POTASH | PrairieSky Royalty Ltd. |
| 147706858                         | Lease          | Active | GLC               | 100%                 | 57.049        | 2031-03-01                  | n/a                           | All Mines and Minerals Excluding All POTASH | PrairieSky Royalty Ltd. |
| 147735568                         | Lease          | Active | GLC               | 100%                 | 16.252        | 2031-03-01                  | n/a                           | All Mines and Minerals Excluding All POTASH | PrairieSky Royalty Ltd. |
| 147572769                         | Lease          | Active | GLC               | 100%                 | 65.017        | 2031-03-01                  | n/a                           | All Mines and Minerals Excluding All POTASH | PrairieSky Royalty Ltd. |
| 147640428                         | Lease          | Active | GLC               | 100%                 | 65.029        | 2031-03-01                  | n/a                           | All Mines and Minerals Excluding All POTASH | PrairieSky Royalty Ltd. |
| 147724386                         | Lease          | Active | GLC               | 100%                 | 16.252        | 2031-03-01                  | n/a                           | All Mines and Minerals Excluding All POTASH | PrairieSky Royalty Ltd. |
| 147724410                         | Lease          | Active | GLC               | 100%                 | 16.252        | 2031-03-01                  | n/a                           | All Mines and Minerals Excluding All POTASH | PrairieSky Royalty Ltd. |
| 147793607                         | Lease          | Active | GLC               | 100%                 | 8.130         | 2031-03-01                  | n/a                           | All Mines and Minerals Excluding All POTASH | PrairieSky Royalty Ltd. |
| 147724319                         | Lease          | Active | GLC               | 100%                 | 16.252        | 2031-03-01                  | n/a                           | All Mines and Minerals Excluding All POTASH | PrairieSky Royalty Ltd. |
| 147724308                         | Lease          | Active | GLC               | 100%                 | 16.252        | 2031-03-01                  | n/a                           | All Mines and Minerals Excluding All POTASH | PrairieSky Royalty Ltd. |
| 147707905                         | Lease          | Active | GLC               | 100%                 | 40.651        | 2031-03-01                  | n/a                           | All Mines and Minerals Excluding All POTASH | PrairieSky Royalty Ltd. |
| 147724151                         | Lease          | Active | GLC               | 100%                 | 16.272        | 2031-03-01                  | n/a                           | All Mines and Minerals Excluding All POTASH | PrairieSky Royalty Ltd. |
| 147707387                         | Lease          | Active | GLC               | 100%                 | 48.822        | 2031-03-01                  | n/a                           | All Mines and Minerals Excluding All POTASH | PrairieSky Royalty Ltd. |
| 147573401                         | Lease          | Active | GLC               | 100%                 | 65.070        | 2031-03-01                  | n/a                           | All Mines and Minerals Excluding All POTASH | PrairieSky Royalty Ltd. |

| SASKATCHEWAN<br>CERTIFICATE OF<br>TITLE | MINERAL<br>TENURE | STATUS | REGISTERED<br>LESSOR | MINERAL<br>INTEREST<br>(%) | NET<br>AREA<br>(HA) | Primary<br>Expiry<br>(YYYY-MM-<br>DD) | Secondary<br>Expiry<br>(YYYY-MM-<br>DD) | MINERAL<br>OWNERSHIP                           | REGISTERED OWNER        |
|---|-------------------|--------|----------------------|----------------------------|---------------------|---------------------------------------|---|--|-------------------------|
| 147793775                               | Lease             | Active | GLC                  | 100%                       | 8.138               | 2031-03-01                            | n/a                                     | All Mines and Minerals<br>Excluding All POTASH | PrairieSky Royalty Ltd. |
| 147724083                               | Lease             | Active | GLC                  | 100%                       | 16.281              | 2031-03-01                            | n/a                                     | All Mines and Minerals<br>Excluding All POTASH | PrairieSky Royalty Ltd. |
| 147793742                               | Lease             | Active | GLC                  | 100%                       | 8.142               | 2031-03-01                            | n/a                                     | All Mines and Minerals<br>Excluding All POTASH | PrairieSky Royalty Ltd. |
| 147706869                               | Lease             | Active | GLC                  | 100%                       | 56.968              | 2031-03-01                            | n/a                                     | All Mines and Minerals<br>Excluding All POTASH | PrairieSky Royalty Ltd. |
| 147707893                               | Lease             | Active | GLC                  | 100%                       | 40.700              | 2031-03-01                            | n/a                                     | All Mines and Minerals<br>Excluding All POTASH | PrairieSky Royalty Ltd. |
| 147735704                               | Lease             | Active | GLC                  | 100%                       | 16.208              | 2031-03-01                            | n/a                                     | All Mines and Minerals<br>Excluding All POTASH | PrairieSky Royalty Ltd. |
| 147707152                               | Lease             | Active | GLC                  | 100%                       | 48.623              | 2031-03-01                            | n/a                                     | All Mines and Minerals<br>Excluding All POTASH | PrairieSky Royalty Ltd. |
| 147640765                               | Lease             | Active | GLC                  | 100%                       | 64.985              | 2031-03-01                            | n/a                                     | All Mines and Minerals<br>Excluding All POTASH | PrairieSky Royalty Ltd. |
| 147669979                               | Lease             | Active | GLC                  | 100%                       | 64.859              | 2031-03-01                            | n/a                                     | All Mines and Minerals<br>Excluding All POTASH | PrairieSky Royalty Ltd. |
| 147638739                               | Lease             | Active | GLC                  | 100%                       | 65.049              | 2031-03-01                            | n/a                                     | All Mines and Minerals<br>Excluding All POTASH | PrairieSky Royalty Ltd. |
| 147707107                               | Lease             | Active | GLC                  | 100%                       | 48.745              | 2031-03-01                            | n/a                                     | All Mines and Minerals<br>Excluding All POTASH | PrairieSky Royalty Ltd. |
| 147724331                               | Lease             | Active | GLC                  | 100%                       | 16.252              | 2031-03-01                            | n/a                                     | All Mines and Minerals<br>Excluding All POTASH | PrairieSky Royalty Ltd. |
| 147653983                               | Lease             | Active | GLC                  | 100%                       | 64.936              | 2031-03-01                            | n/a                                     | All Mines and Minerals<br>Excluding All POTASH | PrairieSky Royalty Ltd. |
| 147653635                               | Lease             | Active | GLC                  | 100%                       | 64.936              | 2031-03-01                            | n/a                                     | All Mines and Minerals<br>Excluding All POTASH | PrairieSky Royalty Ltd. |
| 147648314                               | Lease             | Active | GLC                  | 100%                       | 64.964              | 2031-03-01                            | n/a                                     | All Mines and Minerals<br>Excluding All POTASH | PrairieSky Royalty Ltd. |
| 147724320                               | Lease             | Active | GLC                  | 100%                       | 16.228              | 2031-03-01                            | n/a                                     | All Mines and Minerals<br>Excluding All POTASH | PrairieSky Royalty Ltd. |
| 147735647                               | Lease             | Active | GLC                  | 100%                       | 16.216              | 2031-03-01                            | n/a                                     | All Mines and Minerals<br>Excluding All POTASH | PrairieSky Royalty Ltd. |
| 147724443                               | Lease             | Active | GLC                  | 100%                       | 16.220              | 2031-03-01                            | n/a                                     | All Mines and Minerals<br>Excluding All POTASH | PrairieSky Royalty Ltd. |
| 147736019                               | Lease             | Active | GLC                  | 100%                       | 16.232              | 2031-03-01                            | n/a                                     | All Mines and Minerals<br>Excluding All POTASH | PrairieSky Royalty Ltd. |
| 147640136                               | Lease             | Active | GLC                  | 100%                       | 65.029              | 2031-03-01                            | n/a                                     | All Mines and Minerals<br>Excluding All POTASH | PrairieSky Royalty Ltd. |
| 147641003                               | Lease             | Active | GLC                  | 100%                       | 65.021              | 2031-03-01                            | n/a                                     | All Mines and Minerals<br>Excluding All POTASH | PrairieSky Royalty Ltd. |
| 147568225                               | Lease             | Active | GLC                  | 100%                       | 65.102              | 2031-03-01                            | n/a                                     | All Mines and Minerals<br>Excluding All POTASH | PrairieSky Royalty Ltd. |
| 147642655                               | Lease             | Active | GLC                  | 100%                       | 64.993              | 2031-03-01                            | n/a                                     | All Mines and Minerals<br>Excluding All POTASH | PrairieSky Royalty Ltd. |
| 147645614                               | Lease             | Active | GLC                  | 100%                       | 64.977              | 2031-03-01                            | n/a                                     | All Mines and Minerals<br>Excluding All POTASH | PrairieSky Royalty Ltd. |
| 147601447                               | Lease             | Active | GLC                  | 100%                       | 64.811              | 2031-03-01                            | n/a                                     | All Mines and Minerals<br>Excluding All POTASH | PrairieSky Royalty Ltd. |
| 147671589                               | Lease             | Active | GLC                  | 100%                       | 64.786              | 2031-03-01                            | n/a                                     | All Mines and Minerals<br>Excluding All POTASH | PrairieSky Royalty Ltd. |
| 147645647                               | Lease             | Active | GLC                  | 100%                       | 65.058              | 2031-03-01                            | n/a                                     | All Mines and Minerals<br>Excluding All POTASH | PrairieSky Royalty Ltd. |
| 147598802                               | Lease             | Active | GLC                  | 100%                       | 64.973              | 2031-03-01                            | n/a                                     | All Mines and Minerals<br>Excluding All POTASH | PrairieSky Royalty Ltd. |
| 147654074                               | Lease             | Active | GLC                  | 100%                       | 64.936              | 2031-03-01                            | n/a                                     | All Mines and Minerals<br>Excluding All POTASH | PrairieSky Royalty Ltd. |
| 147646402                               | Lease             | Active | GLC                  | 100%                       | 65.058              | 2031-03-01                            | n/a                                     | All Mines and Minerals<br>Excluding All POTASH | PrairieSky Royalty Ltd. |
| 147660789                               | Lease             | Active | GLC                  | 100%                       | 64.851              | 2031-03-01                            | n/a                                     | All Mines and Minerals<br>Excluding All POTASH | PrairieSky Royalty Ltd. |
| 1475410040                              | Lease             | Active | GLC                  | 100%                       | 65.183              | 2031-03-01                            | n/a                                     | All Mines and Minerals<br>Excluding All POTASH | PrairieSky Royalty Ltd. |
| 147643937                               | Lease             | Active | GLC                  | 100%                       | 64.985              | 2031-03-01                            | n/a                                     | All Mines and Minerals<br>Excluding All POTASH | PrairieSky Royalty Ltd. |
| 147652836                               | Lease             | Active | GLC                  | 100%                       | 64.944              | 2031-03-01                            | n/a                                     | All Mines and Minerals<br>Excluding All POTASH | PrairieSky Royalty Ltd. |
| 147601391                               | Lease             | Active | GLC                  | 100%                       | 64.811              | 2031-03-01                            | n/a                                     | All Mines and Minerals<br>Excluding All POTASH | PrairieSky Royalty Ltd. |
| 147663164                               | Lease             | Active | GLC                  | 100%                       | 64.912              | 2031-03-01                            | n/a                                     | All Mines and Minerals<br>Excluding All POTASH | PrairieSky Royalty Ltd. |



| SASKATCHEWAN CERTIFICATE OF TITLE | MINERAL TENURE | STATUS | REGISTERED LESSOR | MINERAL INTEREST (%) | NET AREA (HA) | Primary Expiry (YYYY-MM-DD) | Secondary Expiry (YYYY-MM-DD) | MINERAL OWNERSHIP                           | REGISTERED OWNER        |
|-----------------------------------|----------------|--------|-------------------|----------------------|---------------|-----------------------------|-------------------------------|---|-------------------------|
| 147599689                         | Lease          | Active | GLC               | 100%                 | 64.997        | 2031-03-01                  | n/a                           | All Mines and Minerals Excluding All POTASH | PrairieSky Royalty Ltd. |
| 147642295                         | Lease          | Active | GLC               | 100%                 | 65.001        | 2031-03-01                  | n/a                           | All Mines and Minerals Excluding All POTASH | PrairieSky Royalty Ltd. |
| 147639932                         | Lease          | Active | GLC               | 100%                 | 65.033        | 2031-03-01                  | n/a                           | All Mines and Minerals Excluding All POTASH | PrairieSky Royalty Ltd. |
| 147564917                         | Lease          | Active | GLC               | 100%                 | 65.110        | 2031-03-01                  | n/a                           | All Mines and Minerals Excluding All POTASH | PrairieSky Royalty Ltd. |
| 147573726                         | Lease          | Active | GLC               | 100%                 | 65.090        | 2031-03-01                  | n/a                           | All Mines and Minerals Excluding All POTASH | PrairieSky Royalty Ltd. |
| 1476651004                        | Lease          | Active | GLC               | 100%                 | 64.754        | 2031-03-01                  | n/a                           | All Mines and Minerals Excluding All POTASH | PrairieSky Royalty Ltd. |
| 147595472                         | Lease          | Active | GLC               | 100%                 | 64.932        | 2031-03-01                  | n/a                           | All Mines and Minerals Excluding All POTASH | PrairieSky Royalty Ltd. |
| 147604035                         | Lease          | Active | GLC               | 100%                 | 64.762        | 2031-03-01                  | n/a                           | All Mines and Minerals Excluding All POTASH | PrairieSky Royalty Ltd. |
| 147703383                         | Lease          | Active | GLC               | 100%                 | 64.936        | 2031-03-01                  | n/a                           | All Mines and Minerals Excluding All POTASH | PrairieSky Royalty Ltd. |
| 147638818                         | Lease          | Active | GLC               | 100%                 | 65.045        | 2031-03-01                  | n/a                           | All Mines and Minerals Excluding All POTASH | PrairieSky Royalty Ltd. |
| 147642868                         | Lease          | Active | GLC               | 100%                 | 65.001        | 2031-03-01                  | n/a                           | All Mines and Minerals Excluding All POTASH | PrairieSky Royalty Ltd. |
| 147646514                         | Lease          | Active | GLC               | 100%                 | 65.062        | 2031-03-01                  | n/a                           | All Mines and Minerals Excluding All POTASH | PrairieSky Royalty Ltd. |
| 147640406                         | Lease          | Active | GLC               | 100%                 | 65.029        | 2031-03-01                  | n/a                           | All Mines and Minerals Excluding All POTASH | PrairieSky Royalty Ltd. |
| 147598363                         | Lease          | Active | GLC               | 100%                 | 64.892        | 2031-03-01                  | n/a                           | All Mines and Minerals Excluding All POTASH | PrairieSky Royalty Ltd. |
| 147598666                         | Lease          | Active | GLC               | 100%                 | 64.892        | 2031-03-01                  | n/a                           | All Mines and Minerals Excluding All POTASH | PrairieSky Royalty Ltd. |
| 147660958                         | Lease          | Active | GLC               | 100%                 | 64.843        | 2031-03-01                  | n/a                           | All Mines and Minerals Excluding All POTASH | PrairieSky Royalty Ltd. |
| 147602202                         | Lease          | Active | GLC               | 100%                 | 64.807        | 2031-03-01                  | n/a                           | All Mines and Minerals Excluding All POTASH | PrairieSky Royalty Ltd. |
| 147660352                         | Lease          | Active | GLC               | 100%                 | 64.859        | 2031-03-01                  | n/a                           | All Mines and Minerals Excluding All POTASH | PrairieSky Royalty Ltd. |
| 147661319                         | Lease          | Active | GLC               | 100%                 | 64.847        | 2031-03-01                  | n/a                           | All Mines and Minerals Excluding All POTASH | PrairieSky Royalty Ltd. |
| 147652847                         | Lease          | Active | GLC               | 100%                 | 64.944        | 2031-03-01                  | n/a                           | All Mines and Minerals Excluding All POTASH | PrairieSky Royalty Ltd. |
| 147656694                         | Lease          | Active | GLC               | 100%                 | 64.924        | 2031-03-01                  | n/a                           | All Mines and Minerals Excluding All POTASH | PrairieSky Royalty Ltd. |
| 147640923                         | Lease          | Active | GLC               | 100%                 | 65.021        | 2031-03-01                  | n/a                           | All Mines and Minerals Excluding All POTASH | PrairieSky Royalty Ltd. |
| 147567718                         | Lease          | Active | GLC               | 100%                 | 65.017        | 2031-03-01                  | n/a                           | All Mines and Minerals Excluding All POTASH | PrairieSky Royalty Ltd. |
| 147563433                         | Lease          | Active | GLC               | 100%                 | 65.122        | 2031-03-01                  | n/a                           | All Mines and Minerals Excluding All POTASH | PrairieSky Royalty Ltd. |
| 1475671005                        | Lease          | Active | GLC               | 100%                 | 65.082        | 2031-03-01                  | n/a                           | All Mines and Minerals Excluding All POTASH | PrairieSky Royalty Ltd. |
| 147638829                         | Lease          | Active | GLC               | 100%                 | 65.045        | 2031-03-01                  | n/a                           | All Mines and Minerals Excluding All POTASH | PrairieSky Royalty Ltd. |
| 147643005                         | Lease          | Active | GLC               | 100%                 | 64.993        | 2031-03-01                  | n/a                           | All Mines and Minerals Excluding All POTASH | PrairieSky Royalty Ltd. |
| 147641294                         | Lease          | Active | GLC               | 100%                 | 65.049        | 2031-03-01                  | n/a                           | All Mines and Minerals Excluding All POTASH | PrairieSky Royalty Ltd. |
| 147643061                         | Lease          | Active | GLC               | 100%                 | 64.997        | 2031-03-01                  | n/a                           | All Mines and Minerals Excluding All POTASH | PrairieSky Royalty Ltd. |
| 147609298                         | Lease          | Active | GLC               | 100%                 | 64.904        | 2031-03-01                  | n/a                           | All Mines and Minerals Excluding All POTASH | PrairieSky Royalty Ltd. |
| 147643566                         | Lease          | Active | GLC               | 100%                 | 64.996        | 2031-03-01                  | n/a                           | All Mines and Minerals Excluding All POTASH | PrairieSky Royalty Ltd. |
| 147661814                         | Lease          | Active | GLC               | 100%                 | 64.852        | 2031-03-01                  | n/a                           | All Mines and Minerals Excluding All POTASH | PrairieSky Royalty Ltd. |
| 147658933                         | Lease          | Active | GLC               | 100%                 | 64.908        | 2031-03-01                  | n/a                           | All Mines and Minerals Excluding All POTASH | PrairieSky Royalty Ltd. |
| 147652881                         | Lease          | Active | GLC               | 100%                 | 64.944        | 2031-03-01                  | n/a                           | All Mines and Minerals Excluding All POTASH | PrairieSky Royalty Ltd. |
| 147600604                         | Lease          | Active | GLC               | 100%                 | 64.815        | 2031-03-01                  | n/a                           | All Mines and Minerals Excluding All POTASH | PrairieSky Royalty Ltd. |
| 147564456                         | Lease          | Active | GLC               | 100%                 | 65.118        | 2031-03-01                  | n/a                           | All Mines and Minerals Excluding All POTASH | PrairieSky Royalty Ltd. |

| SASKATCHEWAN CERTIFICATE OF TITLE | MINERAL TENURE | STATUS | REGISTERED LESSOR | MINERAL INTEREST (%) | NET AREA (HA) | Primary Expiry (YYYY-MM-DD) | Secondary Expiry (YYYY-MM-DD) | MINERAL OWNERSHIP                           | REGISTERED OWNER        |
|-----------------------------------|----------------|--------|-------------------|----------------------|---------------|-----------------------------|-------------------------------|---|-------------------------|
| 147660701                         | Lease          | Active | GLC               | 100%                 | 64.851        | 2031-03-01                  | n/a                           | All Mines and Minerals Excluding All POTASH | PrairieSky Royalty Ltd. |
| 147600558                         | Lease          | Active | GLC               | 100%                 | 64.815        | 2031-03-01                  | n/a                           | All Mines and Minerals Excluding All POTASH | PrairieSky Royalty Ltd. |
| 147661768                         | Lease          | Active | GLC               | 100%                 | 64.835        | 2031-03-01                  | n/a                           | All Mines and Minerals Excluding All POTASH | PrairieSky Royalty Ltd. |
| 147642060                         | Lease          | Active | GLC               | 100%                 | 65.045        | 2031-03-01                  | n/a                           | All Mines and Minerals Excluding All POTASH | PrairieSky Royalty Ltd. |
| 147556053                         | Lease          | Active | GLC               | 100%                 | 65.228        | 2031-03-01                  | n/a                           | All Mines and Minerals Excluding All POTASH | PrairieSky Royalty Ltd. |
| 147572691                         | Lease          | Active | GLC               | 100%                 | 65.018        | 2031-03-01                  | n/a                           | All Mines and Minerals Excluding All POTASH | PrairieSky Royalty Ltd. |
| 147569248                         | Lease          | Active | GLC               | 100%                 | 65.078        | 2031-03-01                  | n/a                           | All Mines and Minerals Excluding All POTASH | PrairieSky Royalty Ltd. |
| 147646615                         | Lease          | Active | GLC               | 100%                 | 65.070        | 2031-03-01                  | n/a                           | All Mines and Minerals Excluding All POTASH | PrairieSky Royalty Ltd. |
| 147573715                         | Lease          | Active | GLC               | 100%                 | 65.069        | 2031-03-01                  | n/a                           | All Mines and Minerals Excluding All POTASH | PrairieSky Royalty Ltd. |
| 147660420                         | Lease          | Active | GLC               | 100%                 | 64.851        | 2031-03-01                  | n/a                           | All Mines and Minerals Excluding All POTASH | PrairieSky Royalty Ltd. |
| 147600132                         | Lease          | Active | GLC               | 100%                 | 64.884        | 2031-03-01                  | n/a                           | All Mines and Minerals Excluding All POTASH | PrairieSky Royalty Ltd. |
| 147597238                         | Lease          | Active | GLC               | 100%                 | 64.823        | 2031-03-01                  | n/a                           | All Mines and Minerals Excluding All POTASH | PrairieSky Royalty Ltd. |
| 147652803                         | Lease          | Active | GLC               | 100%                 | 64.944        | 2031-03-01                  | n/a                           | All Mines and Minerals Excluding All POTASH | PrairieSky Royalty Ltd. |
| 147640608                         | Lease          | Active | GLC               | 100%                 | 65.025        | 2031-03-01                  | n/a                           | All Mines and Minerals Excluding All POTASH | PrairieSky Royalty Ltd. |
| 147603517                         | Lease          | Active | GLC               | 100%                 | 65.009        | 2031-03-01                  | n/a                           | All Mines and Minerals Excluding All POTASH | PrairieSky Royalty Ltd. |
| 147572983                         | Lease          | Active | GLC               | 100%                 | 65.094        | 2031-03-01                  | n/a                           | All Mines and Minerals Excluding All POTASH | PrairieSky Royalty Ltd. |
| 147641485                         | Lease          | Active | GLC               | 100%                 | 65.049        | 2031-03-01                  | n/a                           | All Mines and Minerals Excluding All POTASH | PrairieSky Royalty Ltd. |
| 147595865                         | Lease          | Active | GLC               | 100%                 | 64.875        | 2031-03-01                  | n/a                           | All Mines and Minerals Excluding All POTASH | PrairieSky Royalty Ltd. |
| 147643926                         | Lease          | Active | GLC               | 100%                 | 64.989        | 2031-03-01                  | n/a                           | All Mines and Minerals Excluding All POTASH | PrairieSky Royalty Ltd. |
| 147669407                         | Lease          | Active | GLC               | 100%                 | 64.867        | 2031-03-01                  | n/a                           | All Mines and Minerals Excluding All POTASH | PrairieSky Royalty Ltd. |
| 147644321                         | Lease          | Active | GLC               | 100%                 | 64.981        | 2031-03-01                  | n/a                           | All Mines and Minerals Excluding All POTASH | PrairieSky Royalty Ltd. |
| 147596372                         | Lease          | Active | GLC               | 100%                 | 64.900        | 2031-03-01                  | n/a                           | All Mines and Minerals Excluding All POTASH | PrairieSky Royalty Ltd. |
| 147601054                         | Lease          | Active | GLC               | 100%                 | 64.880        | 2031-03-01                  | n/a                           | All Mines and Minerals Excluding All POTASH | PrairieSky Royalty Ltd. |
| 147661027                         | Lease          | Active | GLC               | 100%                 | 64.855        | 2031-03-01                  | n/a                           | All Mines and Minerals Excluding All POTASH | PrairieSky Royalty Ltd. |
| 147676214                         | Lease          | Active | GLC               | 100%                 | 64.823        | 2031-03-01                  | n/a                           | All Mines and Minerals Excluding All POTASH | PrairieSky Royalty Ltd. |
| 147596079                         | Lease          | Active | GLC               | 100%                 | 64.827        | 2031-03-01                  | n/a                           | All Mines and Minerals Excluding All POTASH | PrairieSky Royalty Ltd. |
| 147661140                         | Lease          | Active | GLC               | 100%                 | 64.839        | 2031-03-01                  | n/a                           | All Mines and Minerals Excluding All POTASH | PrairieSky Royalty Ltd. |
| 147642284                         | Lease          | Active | GLC               | 100%                 | 65.001        | 2031-03-01                  | n/a                           | All Mines and Minerals Excluding All POTASH | PrairieSky Royalty Ltd. |
| 147546737                         | Lease          | Active | GLC               | 100%                 | 65.163        | 2031-03-01                  | n/a                           | All Mines and Minerals Excluding All POTASH | PrairieSky Royalty Ltd. |
| 147642273                         | Lease          | Active | GLC               | 100%                 | 65.001        | 2031-03-01                  | n/a                           | All Mines and Minerals Excluding All POTASH | PrairieSky Royalty Ltd. |
| 147609399                         | Lease          | Active | GLC               | 100%                 | 64.948        | 2031-03-01                  | n/a                           | All Mines and Minerals Excluding All POTASH | PrairieSky Royalty Ltd. |
| 147642824                         | Lease          | Active | GLC               | 100%                 | 64.993        | 2031-03-01                  | n/a                           | All Mines and Minerals Excluding All POTASH | PrairieSky Royalty Ltd. |
| 147653220                         | Lease          | Active | GLC               | 100%                 | 64.940        | 2031-03-01                  | n/a                           | All Mines and Minerals Excluding All POTASH | PrairieSky Royalty Ltd. |
| 147659978                         | Lease          | Active | GLC               | 100%                 | 64.863        | 2031-03-01                  | n/a                           | All Mines and Minerals Excluding All POTASH | PrairieSky Royalty Ltd. |
| 147596226                         | Lease          | Active | GLC               | 100%                 | 64.900        | 2031-03-01                  | n/a                           | All Mines and Minerals Excluding All POTASH | PrairieSky Royalty Ltd. |
| 147597801                         | Lease          | Active | GLC               | 100%                 | 64.823        | 2031-03-01                  | n/a                           | All Mines and Minerals Excluding All POTASH | PrairieSky Royalty Ltd. |



| SASKATCHEWAN CERTIFICATE OF TITLE | MINERAL TENURE | STATUS | REGISTERED LESSOR | MINERAL INTEREST (%) | NET AREA (HA) | Primary Expiry (YYYY-MM-DD) | Secondary Expiry (YYYY-MM-DD) | MINERAL OWNERSHIP                           | REGISTERED OWNER        |
|-----------------------------------|----------------|--------|-------------------|----------------------|---------------|-----------------------------|-------------------------------|---|-------------------------|
| 147669610                         | Lease          | Active | GLC               | 100%                 | 64.859        | 2031-03-01                  | n/a                           | All Mines and Minerals Excluding All POTASH | PrairieSky Royalty Ltd. |
| 147709749                         | Lease          | Active | GLC               | 100%                 | 60.930        | 2031-03-01                  | n/a                           | All Mines and Minerals Excluding All POTASH | PrairieSky Royalty Ltd. |
| 147706599                         | Lease          | Active | GLC               | 100%                 | 60.837        | 2031-03-01                  | n/a                           | All Mines and Minerals Excluding All POTASH | PrairieSky Royalty Ltd. |
| 147640316                         | Lease          | Active | GLC               | 100%                 | 65.029        | 2031-03-01                  | n/a                           | All Mines and Minerals Excluding All POTASH | PrairieSky Royalty Ltd. |
| 147647065                         | Lease          | Active | GLC               | 100%                 | 65.086        | 2031-03-01                  | n/a                           | All Mines and Minerals Excluding All POTASH | PrairieSky Royalty Ltd. |
| 147706825                         | Lease          | Active | GLC               | 100%                 | 60.812        | 2031-03-01                  | n/a                           | All Mines and Minerals Excluding All POTASH | PrairieSky Royalty Ltd. |
| 147709817                         | Lease          | Active | GLC               | 100%                 | 60.849        | 2031-03-01                  | n/a                           | All Mines and Minerals Excluding All POTASH | PrairieSky Royalty Ltd. |
| 147563387                         | Lease          | Active | GLC               | 100%                 | 65.122        | 2031-03-01                  | n/a                           | All Mines and Minerals Excluding All POTASH | PrairieSky Royalty Ltd. |
| 147706847                         | Lease          | Active | GLC               | 100%                 | 60.772        | 2031-03-01                  | n/a                           | All Mines and Minerals Excluding All POTASH | PrairieSky Royalty Ltd. |
| 147706993                         | Lease          | Active | GLC               | 100%                 | 60.586        | 2031-03-01                  | n/a                           | All Mines and Minerals Excluding All POTASH | PrairieSky Royalty Ltd. |
| 147554725                         | Lease          | Active | GLC               | 100%                 | 65.244        | 2031-03-01                  | n/a                           | All Mines and Minerals Excluding All POTASH | PrairieSky Royalty Ltd. |
| 147548672                         | Lease          | Active | GLC               | 100%                 | 65.147        | 2031-03-01                  | n/a                           | All Mines and Minerals Excluding All POTASH | PrairieSky Royalty Ltd. |
| 1475100800                        | Lease          | Active | GLC               | 100%                 | 65.276        | 2031-03-01                  | n/a                           | All Mines and Minerals Excluding All POTASH | PrairieSky Royalty Ltd. |
| 147544870                         | Lease          | Active | GLC               | 100%                 | 65.175        | 2031-03-01                  | n/a                           | All Mines and Minerals Excluding All POTASH | PrairieSky Royalty Ltd. |
| 147639099                         | Lease          | Active | GLC               | 100%                 | 65.041        | 2031-03-01                  | n/a                           | All Mines and Minerals Excluding All POTASH | PrairieSky Royalty Ltd. |
| 147649898                         | Lease          | Active | GLC               | 100%                 | 64.960        | 2031-03-01                  | n/a                           | All Mines and Minerals Excluding All POTASH | PrairieSky Royalty Ltd. |
| 147645793                         | Lease          | Active | GLC               | 100%                 | 65.054        | 2031-03-01                  | n/a                           | All Mines and Minerals Excluding All POTASH | PrairieSky Royalty Ltd. |
| 147602482                         | Lease          | Active | GLC               | 100%                 | 64.766        | 2031-03-01                  | n/a                           | All Mines and Minerals Excluding All POTASH | PrairieSky Royalty Ltd. |
| 147555119                         | Lease          | Active | GLC               | 100%                 | 65.232        | 2031-03-01                  | n/a                           | All Mines and Minerals Excluding All POTASH | PrairieSky Royalty Ltd. |
| 147642161                         | Lease          | Active | GLC               | 100%                 | 65.005        | 2031-03-01                  | n/a                           | All Mines and Minerals Excluding All POTASH | PrairieSky Royalty Ltd. |
| 147599690                         | Lease          | Active | GLC               | 100%                 | 64.997        | 2031-03-01                  | n/a                           | All Mines and Minerals Excluding All POTASH | PrairieSky Royalty Ltd. |
| 147653488                         | Lease          | Active | GLC               | 100%                 | 64.932        | 2031-03-01                  | n/a                           | All Mines and Minerals Excluding All POTASH | PrairieSky Royalty Ltd. |
| 147656885                         | Lease          | Active | GLC               | 100%                 | 64.924        | 2031-03-01                  | n/a                           | All Mines and Minerals Excluding All POTASH | PrairieSky Royalty Ltd. |
| 147639112                         | Lease          | Active | GLC               | 100%                 | 65.041        | 2031-03-01                  | n/a                           | All Mines and Minerals Excluding All POTASH | PrairieSky Royalty Ltd. |
| 147641171                         | Lease          | Active | GLC               | 100%                 | 65.021        | 2031-03-01                  | n/a                           | All Mines and Minerals Excluding All POTASH | PrairieSky Royalty Ltd. |
| 147645861                         | Lease          | Active | GLC               | 100%                 | 65.054        | 2031-03-01                  | n/a                           | All Mines and Minerals Excluding All POTASH | PrairieSky Royalty Ltd. |
| 147709828                         | Lease          | Active | GLC               | 100%                 | 60.841        | 2031-03-01                  | n/a                           | All Mines and Minerals Excluding All POTASH | PrairieSky Royalty Ltd. |
| 143803650                         | Lease          | Active | GLC               | 50%                  | 0.006         | 2031-03-01                  | n/a                           | All Mines and Minerals Excluding All POTASH | PrairieSky Royalty Ltd. |
| 143686660                         | Lease          | Active | GLC               | 50%                  | 0.001         | 2031-03-01                  | n/a                           | All Mines and Minerals Excluding All POTASH | PrairieSky Royalty Ltd. |
| 143686761                         | Lease          | Active | GLC               | 50%                  | 0.002         | 2031-03-01                  | n/a                           | All Mines and Minerals Excluding All POTASH | PrairieSky Royalty Ltd. |
| 143686783                         | Lease          | Active | GLC               | 50%                  | 0.002         | 2031-03-01                  | n/a                           | All Mines and Minerals Excluding All POTASH | PrairieSky Royalty Ltd. |
| 143686648                         | Lease          | Active | GLC               | 50%                  | 0.001         | 2031-03-01                  | n/a                           | All Mines and Minerals Excluding All POTASH | PrairieSky Royalty Ltd. |
| 143686749                         | Lease          | Active | GLC               | 50%                  | 0.002         | 2031-03-01                  | n/a                           | All Mines and Minerals Excluding All POTASH | PrairieSky Royalty Ltd. |
| 143686840                         | Lease          | Active | GLC               | 50%                  | 0.002         | 2031-03-01                  | n/a                           | All Mines and Minerals Excluding All POTASH | PrairieSky Royalty Ltd. |
| 143686806                         | Lease          | Active | GLC               | 50%                  | 0.002         | 2031-03-01                  | n/a                           | All Mines and Minerals Excluding All POTASH | PrairieSky Royalty Ltd. |
| 143686862                         | Lease          | Active | GLC               | 50%                  | 0.002         | 2031-03-01                  | n/a                           | All Mines and Minerals Excluding All POTASH | PrairieSky Royalty Ltd. |

| SASKATCHEWAN CERTIFICATE OF TITLE | MINERAL TENURE | STATUS | REGISTERED LESSOR | MINERAL INTEREST (%) | NET AREA (HA) | Primary Expiry (YYYY-MM-DD) | Secondary Expiry (YYYY-MM-DD) | MINERAL OWNERSHIP                           | REGISTERED OWNER        |
|-----------------------------------|----------------|--------|-------------------|----------------------|---------------|-----------------------------|-------------------------------|---|-------------------------|
| 143686996                         | Lease          | Active | GLC               | 50%                  | 0.002         | 2031-03-01                  | n/a                           | All Mines and Minerals Excluding All POTASH | PrairieSky Royalty Ltd. |
| 143686693                         | Lease          | Active | GLC               | 50%                  | 0.002         | 2031-03-01                  | n/a                           | All Mines and Minerals Excluding All POTASH | PrairieSky Royalty Ltd. |
| 143686907                         | Lease          | Active | GLC               | 50%                  | 0.002         | 2031-03-01                  | n/a                           | All Mines and Minerals Excluding All POTASH | PrairieSky Royalty Ltd. |
| 143686727                         | Lease          | Active | GLC               | 50%                  | 0.002         | 2031-03-01                  | n/a                           | All Mines and Minerals Excluding All POTASH | PrairieSky Royalty Ltd. |
| 143686929                         | Lease          | Active | GLC               | 50%                  | 0.002         | 2031-03-01                  | n/a                           | All Mines and Minerals Excluding All POTASH | PrairieSky Royalty Ltd. |
| 143686974                         | Lease          | Active | GLC               | 50%                  | 0.002         | 2031-03-01                  | n/a                           | All Mines and Minerals Excluding All POTASH | PrairieSky Royalty Ltd. |
| 143686952                         | Lease          | Active | GLC               | 50%                  | 0.002         | 2031-03-01                  | n/a                           | All Mines and Minerals Excluding All POTASH | PrairieSky Royalty Ltd. |
| 143686884                         | Lease          | Active | GLC               | 50%                  | 0.002         | 2031-03-01                  | n/a                           | All Mines and Minerals Excluding All POTASH | PrairieSky Royalty Ltd. |
| 143686828                         | Lease          | Active | GLC               | 50%                  | 0.002         | 2031-03-01                  | n/a                           | All Mines and Minerals Excluding All POTASH | PrairieSky Royalty Ltd. |
| 145595593                         | Lease          | Active | GLC               | 50%                  | 2.151         | 2031-03-01                  | n/a                           | All Mines and Minerals Excluding All POTASH | PrairieSky Royalty Ltd. |
| 143726306                         | Lease          | Active | GLC               | 50%                  | 0.002         | 2031-03-01                  | n/a                           | All Mines and Minerals Excluding All POTASH | PrairieSky Royalty Ltd. |
| 143726047                         | Lease          | Active | GLC               | 50%                  | 0.002         | 2031-03-01                  | n/a                           | All Mines and Minerals Excluding All POTASH | PrairieSky Royalty Ltd. |
| 143726148                         | Lease          | Active | GLC               | 50%                  | 0.002         | 2031-03-01                  | n/a                           | All Mines and Minerals Excluding All POTASH | PrairieSky Royalty Ltd. |
| 143726182                         | Lease          | Active | GLC               | 50%                  | 0.002         | 2031-03-01                  | n/a                           | All Mines and Minerals Excluding All POTASH | PrairieSky Royalty Ltd. |
| 143747725                         | Lease          | Active | GLC               | 50%                  | 0.002         | 2031-03-01                  | n/a                           | All Mines and Minerals Excluding All POTASH | PrairieSky Royalty Ltd. |
| 1437417602                        | Lease          | Active | GLC               | 50%                  | 0.002         | 2031-03-01                  | n/a                           | All Mines and Minerals Excluding All POTASH | PrairieSky Royalty Ltd. |
| 143747567                         | Lease          | Active | GLC               | 50%                  | 0.002         | 2031-03-01                  | n/a                           | All Mines and Minerals Excluding All POTASH | PrairieSky Royalty Ltd. |
| 143726362                         | Lease          | Active | GLC               | 50%                  | 0.002         | 2031-03-01                  | n/a                           | All Mines and Minerals Excluding All POTASH | PrairieSky Royalty Ltd. |
| 143726665                         | Lease          | Active | GLC               | 50%                  | 0.002         | 2031-03-01                  | n/a                           | All Mines and Minerals Excluding All POTASH | PrairieSky Royalty Ltd. |
| 143726261                         | Lease          | Active | GLC               | 50%                  | 0.002         | 2031-03-01                  | n/a                           | All Mines and Minerals Excluding All POTASH | PrairieSky Royalty Ltd. |
| 143726407                         | Lease          | Active | GLC               | 50%                  | 0.002         | 2031-03-01                  | n/a                           | All Mines and Minerals Excluding All POTASH | PrairieSky Royalty Ltd. |
| 143747769                         | Lease          | Active | GLC               | 50%                  | 0.002         | 2031-03-01                  | n/a                           | All Mines and Minerals Excluding All POTASH | PrairieSky Royalty Ltd. |
| 14726003                          | Lease          | Active | GLC               | 50%                  | 0.001         | 2031-03-01                  | n/a                           | All Mines and Minerals Excluding All POTASH | PrairieSky Royalty Ltd. |
| 143726700                         | Lease          | Active | GLC               | 50%                  | 0.001         | 2031-03-01                  | n/a                           | All Mines and Minerals Excluding All POTASH | PrairieSky Royalty Ltd. |
| 143747499                         | Lease          | Active | GLC               | 50%                  | 0.002         | 2031-03-01                  | n/a                           | All Mines and Minerals Excluding All POTASH | PrairieSky Royalty Ltd. |
| 143726069                         | Lease          | Active | GLC               | 50%                  | 0.002         | 2031-03-01                  | n/a                           | All Mines and Minerals Excluding All POTASH | PrairieSky Royalty Ltd. |
| 143726687                         | Lease          | Active | GLC               | 50%                  | 0.001         | 2031-03-01                  | n/a                           | All Mines and Minerals Excluding All POTASH | PrairieSky Royalty Ltd. |
| 143726722                         | Lease          | Active | GLC               | 50%                  | 0.002         | 2031-03-01                  | n/a                           | All Mines and Minerals Excluding All POTASH | PrairieSky Royalty Ltd. |
| 143726340                         | Lease          | Active | GLC               | 50%                  | 0.002         | 2031-03-01                  | n/a                           | All Mines and Minerals Excluding All POTASH | PrairieSky Royalty Ltd. |
| 143726227                         | Lease          | Active | GLC               | 50%                  | 0.002         | 2031-03-01                  | n/a                           | All Mines and Minerals Excluding All POTASH | PrairieSky Royalty Ltd. |
| 143747545                         | Lease          | Active | GLC               | 50%                  | 0.002         | 2031-03-01                  | n/a                           | All Mines and Minerals Excluding All POTASH | PrairieSky Royalty Ltd. |
| 143726205                         | Lease          | Active | GLC               | 50%                  | 0.002         | 2031-03-01                  | n/a                           | All Mines and Minerals Excluding All POTASH | PrairieSky Royalty Ltd. |
| 143747781                         | Lease          | Active | GLC               | 50%                  | 0.002         | 2031-03-01                  | n/a                           | All Mines and Minerals Excluding All POTASH | PrairieSky Royalty Ltd. |
| 143747781                         | Lease          | Active | GLC               | 50%                  | 0.002         | 2031-03-01                  | n/a                           | All Mines and Minerals Excluding All POTASH | PrairieSky Royalty Ltd. |
| 143747703                         | Lease          | Active | GLC               | 50%                  | 0.002         | 2031-03-01                  | n/a                           | All Mines and Minerals Excluding All POTASH | PrairieSky Royalty Ltd. |
| 143747646                         | Lease          | Active | GLC               | 50%                  | 0.002         | 2031-03-01                  | n/a                           | All Mines and Minerals Excluding All POTASH | PrairieSky Royalty Ltd. |

| SASKATCHEWAN CERTIFICATE OF TITLE | MINERAL TENURE | STATUS | REGISTERED LESSOR | MINERAL INTEREST (%) | NET AREA (HA) | Primary Expiry (YYYY-MM-DD) | Secondary Expiry (YYYY-MM-DD) | MINERAL OWNERSHIP                           | REGISTERED OWNER                      |
|-----------------------------------|----------------|--------|-------------------|----------------------|---------------|-----------------------------|-------------------------------|---|---------------------------------------|
| 143726249                         | Lease          | Active | GLC               | 50%                  | 0.002         | 2031-03-01                  | n/a                           | All Mines and Minerals Excluding All POTASH | PrairieSky Royalty Ltd.               |
| 143726384                         | Lease          | Active | GLC               | 50%                  | 0.002         | 2031-03-01                  | n/a                           | All Mines and Minerals Excluding All POTASH | PrairieSky Royalty Ltd.               |
| 143726025                         | Lease          | Active | GLC               | 50%                  | 0.001         | 2031-03-01                  | n/a                           | All Mines and Minerals Excluding All POTASH | PrairieSky Royalty Ltd.               |
| 143747680                         | Lease          | Active | GLC               | 50%                  | 0.002         | 2031-03-01                  | n/a                           | All Mines and Minerals Excluding All POTASH | PrairieSky Royalty Ltd.               |
| 143747523                         | Lease          | Active | GLC               | 50%                  | 0.002         | 2031-03-01                  | n/a                           | All Mines and Minerals Excluding All POTASH | PrairieSky Royalty Ltd.               |
| 143747455                         | Lease          | Active | GLC               | 50%                  | 0.002         | 2031-03-01                  | n/a                           | All Mines and Minerals Excluding All POTASH | PrairieSky Royalty Ltd.               |
| 143726283                         | Lease          | Active | GLC               | 50%                  | 0.002         | 2031-03-01                  | n/a                           | All Mines and Minerals Excluding All POTASH | PrairieSky Royalty Ltd.               |
| 143747477                         | Lease          | Active | GLC               | 50%                  | 0.002         | 2031-03-01                  | n/a                           | All Mines and Minerals Excluding All POTASH | PrairieSky Royalty Ltd.               |
| 143747589                         | Lease          | Active | GLC               | 50%                  | 0.002         | 2031-03-01                  | n/a                           | All Mines and Minerals Excluding All POTASH | PrairieSky Royalty Ltd.               |
| 143726081                         | Lease          | Active | GLC               | 50%                  | 0.002         | 2031-03-01                  | n/a                           | All Mines and Minerals Excluding All POTASH | PrairieSky Royalty Ltd.               |
| 143747668                         | Lease          | Active | GLC               | 50%                  | 0.002         | 2031-03-01                  | n/a                           | All Mines and Minerals Excluding All POTASH | PrairieSky Royalty Ltd.               |
| 143747624                         | Lease          | Active | GLC               | 50%                  | 0.002         | 2031-03-01                  | n/a                           | All Mines and Minerals Excluding All POTASH | PrairieSky Royalty Ltd.               |
| 143726104                         | Lease          | Active | GLC               | 50%                  | 0.002         | 2031-03-01                  | n/a                           | All Mines and Minerals Excluding All POTASH | PrairieSky Royalty Ltd.               |
| 143747747                         | Lease          | Active | GLC               | 50%                  | 0.002         | 2031-03-01                  | n/a                           | All Mines and Minerals Excluding All POTASH | PrairieSky Royalty Ltd.               |
| 143726126                         | Lease          | Active | GLC               | 50%                  | 0.002         | 2031-03-01                  | n/a                           | All Mines and Minerals Excluding All POTASH | PrairieSky Royalty Ltd.               |
| 143726429                         | Lease          | Active | GLC               | 50%                  | 0.002         | 2031-03-01                  | n/a                           | All Mines and Minerals Excluding All POTASH | PrairieSky Royalty Ltd.               |
| 113711677                         | Lease          | Active | GLC               | 100%                 | 64.849        | 2027-10-01                  | 2030-10-01                    | All Mines and Minerals Excluding All POTASH | Computershare Trust Company of Canada |
| 113711688                         | Lease          | Active | GLC               | 100%                 | 64.847        | 2027-10-01                  | 2030-10-01                    | All Mines and Minerals Excluding All POTASH | Computershare Trust Company of Canada |
| 114639431                         | Lease          | Active | GLC               | 100%                 | 64.814        | 2027-10-01                  | 2030-10-01                    | All Mines and Minerals Excluding All POTASH | Computershare Trust Company of Canada |
| 114639554                         | Lease          | Active | GLC               | 100%                 | 64.677        | 2027-10-01                  | 2030-10-01                    | All Mines and Minerals Excluding All POTASH | Computershare Trust Company of Canada |
| 114639565                         | Lease          | Active | GLC               | 100%                 | 64.676        | 2027-10-01                  | 2030-10-01                    | All Mines and Minerals Excluding All POTASH | Computershare Trust Company of Canada |
| 114639576                         | Lease          | Active | GLC               | 100%                 | 64.709        | 2027-10-01                  | 2030-10-01                    | All Mines and Minerals Excluding All POTASH | Computershare Trust Company of Canada |
| 113726651                         | Lease          | Active | GLC               | 100%                 | 64.702        | 2027-10-01                  | 2030-10-01                    | All Mines and Minerals Excluding All POTASH | Computershare Trust Company of Canada |
| 113726662                         | Lease          | Active | GLC               | 100%                 | 64.632        | 2027-10-01                  | 2030-10-01                    | All Mines and Minerals Excluding All POTASH | Computershare Trust Company of Canada |
| 113726673                         | Lease          | Active | GLC               | 100%                 | 64.698        | 2027-10-01                  | 2030-10-01                    | All Mines and Minerals Excluding All POTASH | Computershare Trust Company of Canada |
| 113726684                         | Lease          | Active | GLC               | 100%                 | 64.626        | 2027-10-01                  | 2030-10-01                    | All Mines and Minerals Excluding All POTASH | Computershare Trust Company of Canada |
| 114887908                         | Lease          | Active | GLC               | 100%                 | 65.071        | 2027-10-01                  | 2030-10-01                    | All Mines and Minerals Excluding All POTASH | Computershare Trust Company of Canada |
| 114887919                         | Lease          | Active | GLC               | 100%                 | 65.057        | 2027-10-01                  | 2030-10-01                    | All Mines and Minerals Excluding All POTASH | Computershare Trust Company of Canada |
| 114887920                         | Lease          | Active | GLC               | 100%                 | 64.347        | 2027-10-01                  | 2030-10-01                    | All Mines and Minerals Excluding All POTASH | Computershare Trust Company of Canada |
| 114887931                         | Lease          | Active | GLC               | 100%                 | 64.517        | 2027-10-01                  | 2030-10-01                    | All Mines and Minerals Excluding All POTASH | Computershare Trust Company of Canada |
| 118431086                         | Lease          | Active | GLC               | 100%                 | 64.615        | 2027-10-01                  | 2030-10-01                    | All Mines and Minerals Excluding All POTASH | Computershare Trust Company of Canada |
| 118431064                         | Lease          | Active | GLC               | 100%                 | 64.591        | 2027-10-01                  | 2030-10-01                    | All Mines and Minerals Excluding All POTASH | Computershare Trust Company of Canada |
| 118431075                         | Lease          | Active | GLC               | 100%                 | 64.601        | 2027-10-01                  | 2030-10-01                    | All Mines and Minerals Excluding All POTASH | Computershare Trust Company of Canada |
| 116123880                         | Lease          | Active | GLC               | 100%                 | 63.718        | 2027-10-01                  | 2030-10-01                    | All Mines and Minerals Excluding All POTASH | Computershare Trust Company of Canada |
| 1089233395                        | Lease          | Active | GLC               | 100%                 | 64.916        | 2027-10-01                  | 2030-10-01                    | All Mines and Minerals Excluding All POTASH | Computershare Trust Company of Canada |
| 108923407                         | Lease          | Active | GLC               | 100%                 | 64.771        | 2027-10-01                  | 2030-10-01                    | All Mines and Minerals Excluding All POTASH | Computershare Trust Company of Canada |

| SASKATCHEWAN CERTIFICATE OF TITLE | MINERAL TENURE | STATUS | REGISTERED LESSOR | MINERAL INTEREST (%) | NET AREA (HA) | Primary Expiry (YYYY-MM-DD) | Secondary Expiry (YYYY-MM-DD) | MINERAL OWNERSHIP                           | REGISTERED OWNER                      |
|-----------------------------------|----------------|--------|-------------------|----------------------|---------------|-----------------------------|-------------------------------|---|---------------------------------------|
| 108923418                         | Lease          | Active | GLC               | 100%                 | 64.959        | 2027-10-01                  | 2030-10-01                    | All Mines and Minerals Excluding All POTASH | Computershare Trust Company of Canada |
| 108923429                         | Lease          | Active | GLC               | 100%                 | 64.800        | 2027-10-01                  | 2030-10-01                    | All Mines and Minerals Excluding All POTASH | Computershare Trust Company of Canada |
| 116124094                         | Lease          | Active | GLC               | 100%                 | 64.622        | 2027-10-01                  | 2030-10-01                    | All Mines and Minerals Excluding All POTASH | Computershare Trust Company of Canada |
| 116124106                         | Lease          | Active | GLC               | 100%                 | 64.679        | 2027-10-01                  | 2030-10-01                    | All Mines and Minerals Excluding All POTASH | Computershare Trust Company of Canada |
| 116124319                         | Lease          | Active | GLC               | 100%                 | 64.860        | 2027-10-01                  | 2030-10-01                    | All Mines and Minerals Excluding All POTASH | Computershare Trust Company of Canada |
| 118442538                         | Lease          | Active | GLC               | 100%                 | 64.819        | 2027-10-01                  | 2030-10-01                    | All Mines and Minerals Excluding All POTASH | Computershare Trust Company of Canada |
| 118442549                         | Lease          | Active | GLC               | 100%                 | 64.822        | 2027-10-01                  | 2030-10-01                    | All Mines and Minerals Excluding All POTASH | Computershare Trust Company of Canada |
| 118442550                         | Lease          | Active | GLC               | 100%                 | 64.788        | 2027-10-01                  | 2030-10-01                    | All Mines and Minerals Excluding All POTASH | Computershare Trust Company of Canada |
| 118442561                         | Lease          | Active | GLC               | 100%                 | 64.799        | 2027-10-01                  | 2030-10-01                    | All Mines and Minerals Excluding All POTASH | Computershare Trust Company of Canada |
| 118443416                         | Lease          | Active | GLC               | 100%                 | 64.610        | 2027-10-01                  | 2030-10-01                    | All Mines and Minerals Excluding All POTASH | Computershare Trust Company of Canada |
| 118443427                         | Lease          | Active | GLC               | 100%                 | 64.627        | 2027-10-01                  | 2030-10-01                    | All Mines and Minerals Excluding All POTASH | Computershare Trust Company of Canada |
| 118443449                         | Lease          | Active | GLC               | 100%                 | 63.523        | 2027-10-01                  | 2030-10-01                    | All Mines and Minerals Excluding All POTASH | Computershare Trust Company of Canada |
| 118443438                         | Lease          | Active | GLC               | 100%                 | 64.612        | 2027-10-01                  | 2030-10-01                    | All Mines and Minerals Excluding All POTASH | Computershare Trust Company of Canada |
| 118500588                         | Lease          | Active | GLC               | 100%                 | 16.054        | 2027-10-01                  | 2030-10-01                    | All Mines and Minerals Excluding All POTASH | Computershare Trust Company of Canada |
| 117304994                         | Lease          | Active | GLC               | 100%                 | 65.301        | 2027-10-01                  | 2030-10-01                    | All Mines and Minerals Excluding All POTASH | Computershare Trust Company of Canada |
| 117305041                         | Lease          | Active | GLC               | 100%                 | 65.249        | 2027-10-01                  | 2030-10-01                    | All Mines and Minerals Excluding All POTASH | Computershare Trust Company of Canada |
| 110467571                         | Lease          | Active | GLC               | 100%                 | 65.072        | 2027-10-01                  | 2030-10-01                    | All Mines and Minerals Excluding All POTASH | Computershare Trust Company of Canada |
| 110467582                         | Lease          | Active | GLC               | 100%                 | 64.942        | 2027-10-01                  | 2030-10-01                    | All Mines and Minerals Excluding All POTASH | Computershare Trust Company of Canada |
| 110467593                         | Lease          | Active | GLC               | 100%                 | 65.123        | 2027-10-01                  | 2030-10-01                    | All Mines and Minerals Excluding All POTASH | Computershare Trust Company of Canada |
| 110467605                         | Lease          | Active | GLC               | 100%                 | 65.032        | 2027-10-01                  | 2030-10-01                    | All Mines and Minerals Excluding All POTASH | Computershare Trust Company of Canada |
| 116233433                         | Lease          | Active | GLC               | 100%                 | 64.915        | 2027-10-01                  | 2030-10-01                    | All Mines and Minerals Excluding All POTASH | Computershare Trust Company of Canada |
| 116233444                         | Lease          | Active | GLC               | 100%                 | 64.832        | 2027-10-01                  | 2030-10-01                    | All Mines and Minerals Excluding All POTASH | Computershare Trust Company of Canada |
| 116233455                         | Lease          | Active | GLC               | 100%                 | 64.920        | 2027-10-01                  | 2030-10-01                    | All Mines and Minerals Excluding All POTASH | Computershare Trust Company of Canada |
| 116233422                         | Lease          | Active | GLC               | 100%                 | 64.894        | 2027-10-01                  | 2030-10-01                    | All Mines and Minerals Excluding All POTASH | Computershare Trust Company of Canada |
| 109572565                         | Lease          | Active | GLC               | 100%                 | 64.866        | 2027-10-01                  | 2030-10-01                    | All Mines and Minerals Excluding All POTASH | Computershare Trust Company of Canada |
| 109572576                         | Lease          | Active | GLC               | 100%                 | 64.870        | 2027-10-01                  | 2030-10-01                    | All Mines and Minerals Excluding All POTASH | Computershare Trust Company of Canada |
| 109572587                         | Lease          | Active | GLC               | 100%                 | 64.895        | 2027-10-01                  | 2030-10-01                    | All Mines and Minerals Excluding All POTASH | Computershare Trust Company of Canada |
| 109572598                         | Lease          | Active | GLC               | 100%                 | 64.898        | 2027-10-01                  | 2030-10-01                    | All Mines and Minerals Excluding All POTASH | Computershare Trust Company of Canada |
| 117835690                         | Lease          | Active | GLC               | 100%                 | 64.925        | 2027-10-01                  | 2030-10-01                    | All Mines and Minerals Excluding All POTASH | Computershare Trust Company of Canada |
| 117835702                         | Lease          | Active | GLC               | 100%                 | 64.981        | 2027-10-01                  | 2030-10-01                    | All Mines and Minerals Excluding All POTASH | Computershare Trust Company of Canada |
| 117835713                         | Lease          | Active | GLC               | 100%                 | 64.886        | 2027-10-01                  | 2030-10-01                    | All Mines and Minerals Excluding All POTASH | Computershare Trust Company of Canada |
| 117835724                         | Lease          | Active | GLC               | 100%                 | 64.950        | 2027-10-01                  | 2030-10-01                    | All Mines and Minerals Excluding All POTASH | Computershare Trust Company of Canada |
| 117835814                         | Lease          | Active | GLC               | 100%                 | 65.066        | 2027-10-01                  | 2030-10-01                    | All Mines and Minerals Excluding All POTASH | Computershare Trust Company of Canada |
| 117835825                         | Lease          | Active | GLC               | 100%                 | 65.046        | 2027-10-01                  | 2030-10-01                    | All Mines and Minerals Excluding All POTASH | Computershare Trust Company of Canada |
| 117835836                         | Lease          | Active | GLC               | 100%                 | 65.051        | 2027-10-01                  | 2030-10-01                    | All Mines and Minerals Excluding All POTASH | Computershare Trust Company of Canada |
| 117835847                         | Lease          | Active | GLC               | 100%                 | 65.027        | 2027-10-01                  | 2030-10-01                    | All Mines and Minerals Excluding All POTASH | Computershare Trust Company of Canada |

| SASKATCHEWAN CERTIFICATE OF TITLE | MINERAL TENURE | STATUS | REGISTERED LESSOR | MINERAL INTEREST (%) | NET AREA (HA) | Primary Expiry (YYYY-MM-DD) | Secondary Expiry (YYYY-MM-DD) | MINERAL OWNERSHIP                           | REGISTERED OWNER                      |
|-----------------------------------|----------------|--------|-------------------|----------------------|---------------|-----------------------------|-------------------------------|---|---------------------------------------|
| 117835870                         | Lease          | Active | GLC               | 100%                 | 64.952        | 2027-10-01                  | 2030-10-01                    | All Mines and Minerals Excluding All POTASH | Computershare Trust Company of Canada |
| 117835881                         | Lease          | Active | GLC               | 100%                 | 64.975        | 2027-10-01                  | 2030-10-01                    | All Mines and Minerals Excluding All POTASH | Computershare Trust Company of Canada |
| 1178535892                        | Lease          | Active | GLC               | 100%                 | 64.987        | 2027-10-01                  | 2030-10-01                    | All Mines and Minerals Excluding All POTASH | Computershare Trust Company of Canada |
| 117835904                         | Lease          | Active | GLC               | 100%                 | 64.953        | 2027-10-01                  | 2030-10-01                    | All Mines and Minerals Excluding All POTASH | Computershare Trust Company of Canada |
| 117836174                         | Lease          | Active | GLC               | 100%                 | 64.859        | 2027-10-01                  | 2030-10-01                    | All Mines and Minerals Excluding All POTASH | Computershare Trust Company of Canada |
| 117836185                         | Lease          | Active | GLC               | 100%                 | 64.873        | 2027-10-01                  | 2030-10-01                    | All Mines and Minerals Excluding All POTASH | Computershare Trust Company of Canada |
| 117836196                         | Lease          | Active | GLC               | 100%                 | 64.889        | 2027-10-01                  | 2030-10-01                    | All Mines and Minerals Excluding All POTASH | Computershare Trust Company of Canada |
| 117836208                         | Lease          | Active | GLC               | 100%                 | 64.890        | 2027-10-01                  | 2030-10-01                    | All Mines and Minerals Excluding All POTASH | Computershare Trust Company of Canada |
| 117836398                         | Lease          | Active | GLC               | 100%                 | 64.809        | 2027-10-01                  | 2030-10-01                    | All Mines and Minerals Excluding All POTASH | Computershare Trust Company of Canada |
| 117836400                         | Lease          | Active | GLC               | 100%                 | 64.880        | 2027-10-01                  | 2030-10-01                    | All Mines and Minerals Excluding All POTASH | Computershare Trust Company of Canada |
| 117836556                         | Lease          | Active | GLC               | 100%                 | 64.806        | 2027-10-01                  | 2030-10-01                    | All Mines and Minerals Excluding All POTASH | Computershare Trust Company of Canada |
| 117836567                         | Lease          | Active | GLC               | 100%                 | 64.888        | 2027-10-01                  | 2030-10-01                    | All Mines and Minerals Excluding All POTASH | Computershare Trust Company of Canada |
| 117836578                         | Lease          | Active | GLC               | 100%                 | 64.854        | 2027-10-01                  | 2030-10-01                    | All Mines and Minerals Excluding All POTASH | Computershare Trust Company of Canada |
| 117836589                         | Lease          | Active | GLC               | 100%                 | 64.904        | 2027-10-01                  | 2030-10-01                    | All Mines and Minerals Excluding All POTASH | Computershare Trust Company of Canada |
| 117836769                         | Lease          | Active | GLC               | 100%                 | 64.992        | 2027-10-01                  | 2030-10-01                    | All Mines and Minerals Excluding All POTASH | Computershare Trust Company of Canada |
| 117836770                         | Lease          | Active | GLC               | 100%                 | 64.940        | 2027-10-01                  | 2030-10-01                    | All Mines and Minerals Excluding All POTASH | Computershare Trust Company of Canada |
| 117836781                         | Lease          | Active | GLC               | 100%                 | 64.974        | 2027-10-01                  | 2030-10-01                    | All Mines and Minerals Excluding All POTASH | Computershare Trust Company of Canada |
| 117836792                         | Lease          | Active | GLC               | 100%                 | 64.870        | 2027-10-01                  | 2030-10-01                    | All Mines and Minerals Excluding All POTASH | Computershare Trust Company of Canada |
| 117837007                         | Lease          | Active | GLC               | 100%                 | 64.964        | 2027-10-01                  | 2030-10-01                    | All Mines and Minerals Excluding All POTASH | Computershare Trust Company of Canada |
| 117837018                         | Lease          | Active | GLC               | 100%                 | 65.005        | 2027-10-01                  | 2030-10-01                    | All Mines and Minerals Excluding All POTASH | Computershare Trust Company of Canada |
| 117837029                         | Lease          | Active | GLC               | 100%                 | 65.084        | 2027-10-01                  | 2030-10-01                    | All Mines and Minerals Excluding All POTASH | Computershare Trust Company of Canada |
| 117837030                         | Lease          | Active | GLC               | 100%                 | 65.123        | 2027-10-01                  | 2030-10-01                    | All Mines and Minerals Excluding All POTASH | Computershare Trust Company of Canada |
| 117836411                         | Lease          | Active | GLC               | 100%                 | 64.999        | 2027-10-01                  | 2030-10-01                    | All Mines and Minerals Excluding All POTASH | Computershare Trust Company of Canada |
| 117836422                         | Lease          | Active | GLC               | 100%                 | 64.979        | 2027-10-01                  | 2030-10-01                    | All Mines and Minerals Excluding All POTASH | Computershare Trust Company of Canada |
| 117837591                         | Lease          | Active | GLC               | 100%                 | 65.241        | 2027-10-01                  | 2030-10-01                    | All Mines and Minerals Excluding All POTASH | Computershare Trust Company of Canada |
| 117837603                         | Lease          | Active | GLC               | 100%                 | 65.229        | 2027-10-01                  | 2030-10-01                    | All Mines and Minerals Excluding All POTASH | Computershare Trust Company of Canada |
| 117837614                         | Lease          | Active | GLC               | 100%                 | 65.011        | 2027-10-01                  | 2030-10-01                    | All Mines and Minerals Excluding All POTASH | Computershare Trust Company of Canada |
| 117837625                         | Lease          | Active | GLC               | 100%                 | 65.105        | 2027-10-01                  | 2030-10-01                    | All Mines and Minerals Excluding All POTASH | Computershare Trust Company of Canada |
| 114547462                         | Lease          | Active | GLC               | 100%                 | 65.079        | 2027-10-01                  | 2030-10-01                    | All Mines and Minerals Excluding All POTASH | Computershare Trust Company of Canada |
| 114547473                         | Lease          | Active | GLC               | 100%                 | 64.984        | 2027-10-01                  | 2030-10-01                    | All Mines and Minerals Excluding All POTASH | Computershare Trust Company of Canada |
| 117862049                         | Lease          | Active | GLC               | 100%                 | 65.040        | 2027-10-01                  | 2030-10-01                    | All Mines and Minerals Excluding All POTASH | Computershare Trust Company of Canada |
| 117862050                         | Lease          | Active | GLC               | 100%                 | 65.068        | 2027-10-01                  | 2030-10-01                    | All Mines and Minerals Excluding All POTASH | Computershare Trust Company of Canada |
| 117862061                         | Lease          | Active | GLC               | 100%                 | 64.890        | 2027-10-01                  | 2030-10-01                    | All Mines and Minerals Excluding All POTASH | Computershare Trust Company of Canada |
| 117862072                         | Lease          | Active | GLC               | 100%                 | 64.587        | 2027-10-01                  | 2030-10-01                    | All Mines and Minerals Excluding All POTASH | Computershare Trust Company of Canada |
| 114809924                         | Lease          | Active | GLC               | 100%                 | 65.087        | 2027-10-01                  | 2030-10-01                    | All Mines and Minerals Excluding All POTASH | Computershare Trust Company of Canada |
| 114809935                         | Lease          | Active | GLC               | 100%                 | 65.099        | 2027-10-01                  | 2030-10-01                    | All Mines and Minerals Excluding All POTASH | Computershare Trust Company of Canada |



| SASKATCHEWAN CERTIFICATE OF TITLE | MINERAL TENURE | STATUS | REGISTERED LESSOR | MINERAL INTEREST (%) | NET AREA (HA) | Primary Expiry (YYYY-MM-DD) | Secondary Expiry (YYYY-MM-DD) | MINERAL OWNERSHIP                           | REGISTERED OWNER                      |
|-----------------------------------|----------------|--------|-------------------|----------------------|---------------|-----------------------------|-------------------------------|---|---------------------------------------|
| 114809946                         | Lease          | Active | GLC               | 100%                 | 64.826        | 2027-10-01                  | 2030-10-01                    | All Mines and Minerals Excluding All POTASH | Computershare Trust Company of Canada |
| 114809957                         | Lease          | Active | GLC               | 100%                 | 64.725        | 2027-10-01                  | 2030-10-01                    | All Mines and Minerals Excluding All POTASH | Computershare Trust Company of Canada |
| 117862645                         | Lease          | Active | GLC               | 100%                 | 65.078        | 2027-10-01                  | 2030-10-01                    | All Mines and Minerals Excluding All POTASH | Computershare Trust Company of Canada |
| 117862656                         | Lease          | Active | GLC               | 100%                 | 64.968        | 2027-10-01                  | 2030-10-01                    | All Mines and Minerals Excluding All POTASH | Computershare Trust Company of Canada |
| 114690416                         | Lease          | Active | GLC               | 100%                 | 65.048        | 2027-10-01                  | 2030-10-01                    | All Mines and Minerals Excluding All POTASH | Computershare Trust Company of Canada |
| 114590427                         | Lease          | Active | GLC               | 100%                 | 64.631        | 2027-10-01                  | 2030-10-01                    | All Mines and Minerals Excluding All POTASH | Computershare Trust Company of Canada |
| 114688817                         | Lease          | Active | GLC               | 100%                 | 64.994        | 2027-10-01                  | 2030-10-01                    | All Mines and Minerals Excluding All POTASH | Computershare Trust Company of Canada |
| 114688839                         | Lease          | Active | GLC               | 100%                 | 65.012        | 2027-10-01                  | 2030-10-01                    | All Mines and Minerals Excluding All POTASH | Computershare Trust Company of Canada |
| 114688828                         | Lease          | Active | GLC               | 100%                 | 65.013        | 2027-10-01                  | 2030-10-01                    | All Mines and Minerals Excluding All POTASH | Computershare Trust Company of Canada |
| 107656836                         | Lease          | Active | GLC               | 100%                 | 16.265        | 2027-10-01                  | 2030-10-01                    | All Mines and Minerals Excluding All POTASH | Computershare Trust Company of Canada |
| 107656836                         | Lease          | Active | GLC               | 100%                 | 48.794        | 2027-10-01                  | 2030-10-01                    | All Mines and Minerals Excluding All POTASH | Computershare Trust Company of Canada |
| 107656847                         | Lease          | Active | GLC               | 100%                 | 65.085        | 2027-10-01                  | 2030-10-01                    | All Mines and Minerals Excluding All POTASH | Computershare Trust Company of Canada |
| 107656858                         | Lease          | Active | GLC               | 100%                 | 65.072        | 2027-10-01                  | 2030-10-01                    | All Mines and Minerals Excluding All POTASH | Computershare Trust Company of Canada |
| 107656869                         | Lease          | Active | GLC               | 100%                 | 65.056        | 2027-10-01                  | 2030-10-01                    | All Mines and Minerals Excluding All POTASH | Computershare Trust Company of Canada |
| 114690304                         | Lease          | Active | GLC               | 100%                 | 64.909        | 2027-10-01                  | 2030-10-01                    | All Mines and Minerals Excluding All POTASH | Computershare Trust Company of Canada |
| 114690326                         | Lease          | Active | GLC               | 100%                 | 64.911        | 2027-10-01                  | 2030-10-01                    | All Mines and Minerals Excluding All POTASH | Computershare Trust Company of Canada |
| 114690337                         | Lease          | Active | GLC               | 100%                 | 64.953        | 2027-10-01                  | 2030-10-01                    | All Mines and Minerals Excluding All POTASH | Computershare Trust Company of Canada |
| 114690348                         | Lease          | Active | GLC               | 100%                 | 65.077        | 2027-10-01                  | 2030-10-01                    | All Mines and Minerals Excluding All POTASH | Computershare Trust Company of Canada |
| 114690359                         | Lease          | Active | GLC               | 100%                 | 65.046        | 2027-10-01                  | 2030-10-01                    | All Mines and Minerals Excluding All POTASH | Computershare Trust Company of Canada |
| 114690360                         | Lease          | Active | GLC               | 100%                 | 65.110        | 2027-10-01                  | 2030-10-01                    | All Mines and Minerals Excluding All POTASH | Computershare Trust Company of Canada |
| 114690371                         | Lease          | Active | GLC               | 100%                 | 65.080        | 2027-10-01                  | 2030-10-01                    | All Mines and Minerals Excluding All POTASH | Computershare Trust Company of Canada |
| 114690382                         | Lease          | Active | GLC               | 100%                 | 64.870        | 2027-10-01                  | 2030-10-01                    | All Mines and Minerals Excluding All POTASH | Computershare Trust Company of Canada |
| 114690405                         | Lease          | Active | GLC               | 100%                 | 64.903        | 2027-10-01                  | 2030-10-01                    | All Mines and Minerals Excluding All POTASH | Computershare Trust Company of Canada |
| 114690393                         | Lease          | Active | GLC               | 100%                 | 64.921        | 2027-10-01                  | 2030-10-01                    | All Mines and Minerals Excluding All POTASH | Computershare Trust Company of Canada |
| 114690045                         | Lease          | Active | GLC               | 100%                 | ####          | 2027-10-01                  | 2030-10-01                    | All Mines and Minerals Excluding All POTASH | Computershare Trust Company of Canada |
| 114690056                         | Lease          | Active | GLC               | 100%                 | 64.937        | 2027-10-01                  | 2030-10-01                    | All Mines and Minerals Excluding All POTASH | Computershare Trust Company of Canada |
| 112796961                         | Lease          | Active | GLC               | 100%                 | 64.857        | 2027-10-01                  | 2030-10-01                    | All Mines and Minerals Excluding All POTASH | Computershare Trust Company of Canada |
| 112796972                         | Lease          | Active | GLC               | 100%                 | 65.026        | 2027-10-01                  | 2030-10-01                    | All Mines and Minerals Excluding All POTASH | Computershare Trust Company of Canada |
| 112796983                         | Lease          | Active | GLC               | 100%                 | 64.737        | 2027-10-01                  | 2030-10-01                    | All Mines and Minerals Excluding All POTASH | Computershare Trust Company of Canada |
| 112796994                         | Lease          | Active | GLC               | 100%                 | 64.897        | 2027-10-01                  | 2030-10-01                    | All Mines and Minerals Excluding All POTASH | Computershare Trust Company of Canada |
| 115614840                         | Lease          | Active | GLC               | 100%                 | 64.954        | 2027-10-01                  | 2030-10-01                    | All Mines and Minerals Excluding All POTASH | Computershare Trust Company of Canada |
| 115614817                         | Lease          | Active | GLC               | 100%                 | 64.993        | 2027-10-01                  | 2030-10-01                    | All Mines and Minerals Excluding All POTASH | Computershare Trust Company of Canada |
| 115614828                         | Lease          | Active | GLC               | 100%                 | 64.791        | 2027-10-01                  | 2030-10-01                    | All Mines and Minerals Excluding All POTASH | Computershare Trust Company of Canada |
| 115614839                         | Lease          | Active | GLC               | 100%                 | 64.905        | 2027-10-01                  | 2030-10-01                    | All Mines and Minerals Excluding All POTASH | Computershare Trust Company of Canada |
| 107880644                         | Lease          | Active | GLC               | 100%                 | 64.642        | 2027-10-01                  | 2030-10-01                    | All Mines and Minerals Excluding All POTASH | Computershare Trust Company of Canada |
| 107880666                         | Lease          | Active | GLC               | 100%                 | 64.642        | 2027-10-01                  | 2030-10-01                    | All Mines and Minerals Excluding All POTASH | Computershare Trust Company of Canada |

| SASKATCHEWAN CERTIFICATE OF TITLE | MINERAL TENURE | STATUS | REGISTERED LESSOR | MINERAL INTEREST (%) | NET AREA (HA) | Primary Expiry (YYYY-MM-DD) | Secondary Expiry (YYYY-MM-DD) | MINERAL OWNERSHIP                           | REGISTERED OWNER                      |
|-----------------------------------|----------------|--------|-------------------|----------------------|---------------|-----------------------------|-------------------------------|---|---------------------------------------|
| 107880688                         | Lease          | Active | GLC               | 100%                 | 64.629        | 2027-10-01                  | 2030-10-01                    | All Mines and Minerals Excluding All POTASH | Computershare Trust Company of Canada |
| 107880701                         | Lease          | Active | GLC               | 100%                 | 64.837        | 2027-10-01                  | 2030-10-01                    | All Mines and Minerals Excluding All POTASH | Computershare Trust Company of Canada |
| 118432997                         | Lease          | Active | GLC               | 100%                 | 64.764        | 2027-10-01                  | 2030-10-01                    | All Mines and Minerals Excluding All POTASH | Computershare Trust Company of Canada |
| 118433011                         | Lease          | Active | GLC               | 100%                 | 64.790        | 2027-10-01                  | 2030-10-01                    | All Mines and Minerals Excluding All POTASH | Computershare Trust Company of Canada |
| 118433033                         | Lease          | Active | GLC               | 100%                 | 64.750        | 2027-10-01                  | 2030-10-01                    | All Mines and Minerals Excluding All POTASH | Computershare Trust Company of Canada |
| 118433055                         | Lease          | Active | GLC               | 100%                 | 64.776        | 2027-10-01                  | 2030-10-01                    | All Mines and Minerals Excluding All POTASH | Computershare Trust Company of Canada |
| 109035536                         | Lease          | Active | GLC               | 100%                 | 64.613        | 2027-10-01                  | 2030-10-01                    | All Mines and Minerals Excluding All POTASH | Computershare Trust Company of Canada |
| 109035558                         | Lease          | Active | GLC               | 100%                 | 64.574        | 2027-10-01                  | 2030-10-01                    | All Mines and Minerals Excluding All POTASH | Computershare Trust Company of Canada |
| 109035570                         | Lease          | Active | GLC               | 100%                 | 64.630        | 2027-10-01                  | 2030-10-01                    | All Mines and Minerals Excluding All POTASH | Computershare Trust Company of Canada |
| 109035592                         | Lease          | Active | GLC               | 100%                 | 64.593        | 2027-10-01                  | 2030-10-01                    | All Mines and Minerals Excluding All POTASH | Computershare Trust Company of Canada |
| 147544443                         | Lease          | Active | GLC               | 100%                 | 65.454        | 2021-03-01                  | 2030-03-01                    | All Mines and Minerals Excluding All POTASH | PrairieSky Royalty Ltd.               |
| 147707398                         | Lease          | Active | GLC               | 100%                 | 45.944        | 2021-03-01                  | 2030-03-01                    | All Mines and Minerals Excluding All POTASH | PrairieSky Royalty Ltd.               |
| 147736198                         | Lease          | Active | GLC               | 100%                 | 15.330        | 2021-03-01                  | 2030-03-01                    | All Mines and Minerals Excluding All POTASH | PrairieSky Royalty Ltd.               |
| 147707242                         | Lease          | Active | GLC               | 100%                 | 45.948        | 2021-03-01                  | 2030-03-01                    | All Mines and Minerals Excluding All POTASH | PrairieSky Royalty Ltd.               |
| 147736211                         | Lease          | Active | GLC               | 100%                 | 15.321        | 2021-03-01                  | 2030-03-01                    | All Mines and Minerals Excluding All POTASH | PrairieSky Royalty Ltd.               |
| 147712406                         | Lease          | Active | GLC               | 100%                 | 32.743        | 2021-03-01                  | 2030-03-01                    | All Mines and Minerals Excluding All POTASH | PrairieSky Royalty Ltd.               |
| 147735478                         | Lease          | Active | GLC               | 100%                 | 16.349        | 2021-03-01                  | 2030-03-01                    | All Mines and Minerals Excluding All POTASH | PrairieSky Royalty Ltd.               |
| 147735456                         | Lease          | Active | GLC               | 100%                 | 16.357        | 2021-03-01                  | 2030-03-01                    | All Mines and Minerals Excluding All POTASH | PrairieSky Royalty Ltd.               |
| 147707129                         | Lease          | Active | GLC               | 100%                 | 48.971        | 2021-03-01                  | 2030-03-01                    | All Mines and Minerals Excluding All POTASH | PrairieSky Royalty Ltd.               |
| 147725398                         | Lease          | Active | GLC               | 100%                 | 16.317        | 2021-03-01                  | 2030-03-01                    | All Mines and Minerals Excluding All POTASH | PrairieSky Royalty Ltd.               |
| 147710606                         | Lease          | Active | GLC               | 100%                 | 46.005        | 2021-03-01                  | 2030-03-01                    | All Mines and Minerals Excluding All POTASH | PrairieSky Royalty Ltd.               |
| 147730811                         | Lease          | Active | GLC               | 100%                 | 15.350        | 2021-03-01                  | 2030-03-01                    | All Mines and Minerals Excluding All POTASH | PrairieSky Royalty Ltd.               |
| 147710561                         | Lease          | Active | GLC               | 100%                 | 46.074        | 2021-03-01                  | 2030-03-01                    | All Mines and Minerals Excluding All POTASH | PrairieSky Royalty Ltd.               |
| 147730800                         | Lease          | Active | GLC               | 100%                 | 15.370        | 2021-03-01                  | 2030-03-01                    | All Mines and Minerals Excluding All POTASH | PrairieSky Royalty Ltd.               |
| 147738482                         | Lease          | Active | GLC               | 100%                 | 16.297        | 2021-03-01                  | 2030-03-01                    | All Mines and Minerals Excluding All POTASH | PrairieSky Royalty Ltd.               |
| 147739315                         | Lease          | Active | GLC               | 100%                 | 16.309        | 2021-03-01                  | 2030-03-01                    | All Mines and Minerals Excluding All POTASH | PrairieSky Royalty Ltd.               |
| 147739337                         | Lease          | Active | GLC               | 100%                 | 16.301        | 2021-03-01                  | 2030-03-01                    | All Mines and Minerals Excluding All POTASH | PrairieSky Royalty Ltd.               |
| 147739371                         | Lease          | Active | GLC               | 100%                 | 16.301        | 2021-03-01                  | 2030-03-01                    | All Mines and Minerals Excluding All POTASH | PrairieSky Royalty Ltd.               |
| 147707118                         | Lease          | Active | GLC               | 100%                 | 48.720        | 2021-03-01                  | 2030-03-01                    | All Mines and Minerals Excluding All POTASH | PrairieSky Royalty Ltd.               |
| 147736031                         | Lease          | Active | GLC               | 100%                 | 16.228        | 2021-03-01                  | 2030-03-01                    | All Mines and Minerals Excluding All POTASH | PrairieSky Royalty Ltd.               |
| 147707859                         | Lease          | Active | GLC               | 100%                 | 48.882        | 2021-03-01                  | 2030-03-01                    | All Mines and Minerals Excluding All POTASH | PrairieSky Royalty Ltd.               |
| 147724117                         | Lease          | Active | GLC               | 100%                 | 16.281        | 2021-03-01                  | 2030-03-01                    | All Mines and Minerals Excluding All POTASH | PrairieSky Royalty Ltd.               |
| 147707073                         | Lease          | Active | GLC               | 100%                 | 48.971        | 2021-03-01                  | 2030-03-01                    | All Mines and Minerals Excluding All POTASH | PrairieSky Royalty Ltd.               |
| 147725332                         | Lease          | Active | GLC               | 100%                 | 16.329        | 2021-03-01                  | 2030-03-01                    | All Mines and Minerals Excluding All POTASH | PrairieSky Royalty Ltd.               |
| 147707062                         | Lease          | Active | GLC               | 100%                 | 48.991        | 2021-03-01                  | 2030-03-01                    | All Mines and Minerals Excluding All POTASH | PrairieSky Royalty Ltd.               |
| 147725253                         | Lease          | Active | GLC               | 100%                 | 16.337        | 2021-03-01                  | 2030-03-01                    | All Mines and Minerals Excluding All POTASH | PrairieSky Royalty Ltd.               |



| SASKATCHEWAN CERTIFICATE OF TITLE | MINERAL TENURE | STATUS | REGISTERED LESSOR | MINERAL INTEREST (%) | NET AREA (HA) | Primary Expiry (YYYY-MM-DD) | Secondary Expiry (YYYY-MM-DD) | MINERAL OWNERSHIP                           | REGISTERED OWNER        |
|-----------------------------------|----------------|--------|-------------------|----------------------|---------------|-----------------------------|-------------------------------|---|-------------------------|
| 147715038                         | Lease          | Active | GLC               | 100%                 | 32.513        | 2021-03-01                  | 2030-03-01                    | All Mines and Minerals Excluding All POTASH | PrairieSky Royalty Ltd. |
| 147717344                         | Lease          | Active | GLC               | 100%                 | 32.509        | 2021-03-01                  | 2030-03-01                    | All Mines and Minerals Excluding All POTASH | PrairieSky Royalty Ltd. |
| 147707253                         | Lease          | Active | GLC               | 100%                 | 48.854        | 2021-03-01                  | 2030-03-01                    | All Mines and Minerals Excluding All POTASH | PrairieSky Royalty Ltd. |
| 147735614                         | Lease          | Active | GLC               | 100%                 | 16.272        | 2021-03-01                  | 2030-03-01                    | All Mines and Minerals Excluding All POTASH | PrairieSky Royalty Ltd. |
| 147707422                         | Lease          | Active | GLC               | 100%                 | 48.817        | 2021-03-01                  | 2030-03-01                    | All Mines and Minerals Excluding All POTASH | PrairieSky Royalty Ltd. |
| 147735726                         | Lease          | Active | GLC               | 100%                 | 16.268        | 2021-03-01                  | 2030-03-01                    | All Mines and Minerals Excluding All POTASH | PrairieSky Royalty Ltd. |
| 147716871                         | Lease          | Active | GLC               | 100%                 | 32.525        | 2021-03-01                  | 2030-03-01                    | All Mines and Minerals Excluding All POTASH | PrairieSky Royalty Ltd. |
| 147714723                         | Lease          | Active | GLC               | 100%                 | 32.513        | 2021-03-01                  | 2030-03-01                    | All Mines and Minerals Excluding All POTASH | PrairieSky Royalty Ltd. |
| 147646413                         | Lease          | Active | GLC               | 100%                 | 65.066        | 2021-03-01                  | 2030-03-01                    | All Mines and Minerals Excluding All POTASH | PrairieSky Royalty Ltd. |
| 147567550                         | Lease          | Active | GLC               | 100%                 | 65.082        | 2021-03-01                  | 2030-03-01                    | All Mines and Minerals Excluding All POTASH | PrairieSky Royalty Ltd. |
| 147544588                         | Lease          | Active | GLC               | 100%                 | 65.754        | 2021-03-01                  | 2030-03-01                    | All Mines and Minerals Excluding All POTASH | PrairieSky Royalty Ltd. |
| 147717670                         | Lease          | Active | GLC               | 100%                 | 32.881        | 2021-03-01                  | 2030-03-01                    | All Mines and Minerals Excluding All POTASH | PrairieSky Royalty Ltd. |
| 147735401                         | Lease          | Active | GLC               | 100%                 | 16.442        | 2021-03-01                  | 2030-03-01                    | All Mines and Minerals Excluding All POTASH | PrairieSky Royalty Ltd. |
| 147735423                         | Lease          | Active | GLC               | 100%                 | 16.438        | 2021-03-01                  | 2030-03-01                    | All Mines and Minerals Excluding All POTASH | PrairieSky Royalty Ltd. |
| 147735388                         | Lease          | Active | GLC               | 100%                 | 16.447        | 2021-03-01                  | 2030-03-01                    | All Mines and Minerals Excluding All POTASH | PrairieSky Royalty Ltd. |
| 147707376                         | Lease          | Active | GLC               | 100%                 | 49.335        | 2021-03-01                  | 2030-03-01                    | All Mines and Minerals Excluding All POTASH | PrairieSky Royalty Ltd. |
| 147544566                         | Lease          | Active | GLC               | 100%                 | 65.758        | 2021-03-01                  | 2030-03-01                    | All Mines and Minerals Excluding All POTASH | PrairieSky Royalty Ltd. |
| 147716523                         | Lease          | Active | GLC               | 100%                 | 32.634        | 2021-03-01                  | 2030-03-01                    | All Mines and Minerals Excluding All POTASH | PrairieSky Royalty Ltd. |
| 147725422                         | Lease          | Active | GLC               | 100%                 | 16.317        | 2021-03-01                  | 2030-03-01                    | All Mines and Minerals Excluding All POTASH | PrairieSky Royalty Ltd. |
| 147725242                         | Lease          | Active | GLC               | 100%                 | 16.337        | 2021-03-01                  | 2030-03-01                    | All Mines and Minerals Excluding All POTASH | PrairieSky Royalty Ltd. |
| 147712574                         | Lease          | Active | GLC               | 100%                 | 32.460        | 2021-03-01                  | 2030-03-01                    | All Mines and Minerals Excluding All POTASH | PrairieSky Royalty Ltd. |
| 147724421                         | Lease          | Active | GLC               | 100%                 | 16.220        | 2021-03-01                  | 2030-03-01                    | All Mines and Minerals Excluding All POTASH | PrairieSky Royalty Ltd. |
| 147724375                         | Lease          | Active | GLC               | 100%                 | 16.228        | 2021-03-01                  | 2030-03-01                    | All Mines and Minerals Excluding All POTASH | PrairieSky Royalty Ltd. |
| 147707310                         | Lease          | Active | GLC               | 100%                 | 48.830        | 2021-03-01                  | 2030-03-01                    | All Mines and Minerals Excluding All POTASH | PrairieSky Royalty Ltd. |
| 147735692                         | Lease          | Active | GLC               | 100%                 | 16.268        | 2021-03-01                  | 2030-03-01                    | All Mines and Minerals Excluding All POTASH | PrairieSky Royalty Ltd. |
| 147707769                         | Lease          | Active | GLC               | 100%                 | 48.911        | 2021-03-01                  | 2030-03-01                    | All Mines and Minerals Excluding All POTASH | PrairieSky Royalty Ltd. |
| 147724094                         | Lease          | Active | GLC               | 100%                 | 16.281        | 2021-03-01                  | 2030-03-01                    | All Mines and Minerals Excluding All POTASH | PrairieSky Royalty Ltd. |
| 147681906                         | Lease          | Active | GLC               | 100%                 | 64.681        | 2021-03-01                  | 2030-03-01                    | All Mines and Minerals Excluding All POTASH | PrairieSky Royalty Ltd. |
| 147675583                         | Lease          | Active | GLC               | 100%                 | 64.738        | 2021-03-01                  | 2030-03-01                    | All Mines and Minerals Excluding All POTASH | PrairieSky Royalty Ltd. |
| 147598587                         | Lease          | Active | GLC               | 100%                 | 64.819        | 2021-03-01                  | 2030-03-01                    | All Mines and Minerals Excluding All POTASH | PrairieSky Royalty Ltd. |
| 147673479                         | Lease          | Active | GLC               | 100%                 | 64.730        | 2021-03-01                  | 2030-03-01                    | All Mines and Minerals Excluding All POTASH | PrairieSky Royalty Ltd. |
| 147662264                         | Lease          | Active | GLC               | 100%                 | 64.867        | 2021-03-01                  | 2030-03-01                    | All Mines and Minerals Excluding All POTASH | PrairieSky Royalty Ltd. |
| 147656975                         | Lease          | Active | GLC               | 100%                 | 64.920        | 2021-03-01                  | 2030-03-01                    | All Mines and Minerals Excluding All POTASH | PrairieSky Royalty Ltd. |
| 147641418                         | Lease          | Active | GLC               | 100%                 | 65.013        | 2021-03-01                  | 2030-03-01                    | All Mines and Minerals Excluding All POTASH | PrairieSky Royalty Ltd. |
| 147603371                         | Lease          | Active | GLC               | 100%                 | 64.803        | 2021-03-01                  | 2030-03-01                    | All Mines and Minerals Excluding All POTASH | PrairieSky Royalty Ltd. |
| 147647177                         | Lease          | Active | GLC               | 100%                 | 65.082        | 2021-03-01                  | 2030-03-01                    | All Mines and Minerals Excluding All POTASH | PrairieSky Royalty Ltd. |

| SASKATCHEWAN CERTIFICATE OF TITLE | MINERAL TENURE | STATUS | REGISTERED LESSOR | MINERAL INTEREST (%) | NET AREA (HA) | Primary Expiry (YYYY-MM-DD) | Secondary Expiry (YYYY-MM-DD) | MINERAL OWNERSHIP                           | REGISTERED OWNER        |
|-----------------------------------|----------------|--------|-------------------|----------------------|---------------|-----------------------------|-------------------------------|---|-------------------------|
| 147555771                         | Lease          | Active | GLC               | 100%                 | 65.211        | 2021-03-01                  | 2030-03-01                    | All Mines and Minerals Excluding All POTASH | PrairieSky Royalty Ltd. |
| 147645399                         | Lease          | Active | GLC               | 100%                 | 64.969        | 2021-03-01                  | 2030-03-01                    | All Mines and Minerals Excluding All POTASH | PrairieSky Royalty Ltd. |
| 147641306                         | Lease          | Active | GLC               | 100%                 | 65.013        | 2021-03-01                  | 2030-03-01                    | All Mines and Minerals Excluding All POTASH | PrairieSky Royalty Ltd. |
| 147544050                         | Lease          | Active | GLC               | 100%                 | 65.535        | 2021-03-01                  | 2030-03-01                    | All Mines and Minerals Excluding All POTASH | PrairieSky Royalty Ltd. |
| 147543970                         | Lease          | Active | GLC               | 100%                 | 65.572        | 2021-03-01                  | 2030-03-01                    | All Mines and Minerals Excluding All POTASH | PrairieSky Royalty Ltd. |
| 147544331                         | Lease          | Active | GLC               | 100%                 | 65.657        | 2021-03-01                  | 2030-03-01                    | All Mines and Minerals Excluding All POTASH | PrairieSky Royalty Ltd. |
| 147544555                         | Lease          | Active | GLC               | 100%                 | 65.580        | 2021-03-01                  | 2030-03-01                    | All Mines and Minerals Excluding All POTASH | PrairieSky Royalty Ltd. |
| 147696586                         | Lease          | Active | GLC               | 100%                 | 64.556        | 2021-03-01                  | 2030-03-01                    | All Mines and Minerals Excluding All POTASH | PrairieSky Royalty Ltd. |
| 147645580                         | Lease          | Active | GLC               | 100%                 | 64.977        | 2021-03-01                  | 2030-03-01                    | All Mines and Minerals Excluding All POTASH | PrairieSky Royalty Ltd. |
| 147659114                         | Lease          | Active | GLC               | 100%                 | 64.908        | 2021-03-01                  | 2030-03-01                    | All Mines and Minerals Excluding All POTASH | PrairieSky Royalty Ltd. |
| 147696373                         | Lease          | Active | GLC               | 100%                 | 64.451        | 2021-03-01                  | 2030-03-01                    | All Mines and Minerals Excluding All POTASH | PrairieSky Royalty Ltd. |
| 147596956                         | Lease          | Active | GLC               | 100%                 | 64.900        | 2021-03-01                  | 2030-03-01                    | All Mines and Minerals Excluding All POTASH | PrairieSky Royalty Ltd. |
| 14799667                          | Lease          | Active | GLC               | 100%                 | 64.997        | 2021-03-01                  | 2030-03-01                    | All Mines and Minerals Excluding All POTASH | PrairieSky Royalty Ltd. |
| 146174283                         | Permit         | Active | GLC               | 100%                 | 64.908        | 2029-11-21                  | n/a                           | All Mines and Minerals                      | Saskatchewan Crown      |
| 146174294                         | Permit         | Active | GLC               | 100%                 | 64.845        | 2029-11-21                  | n/a                           | All Mines and Minerals                      | Saskatchewan Crown      |
| 146174261                         | Permit         | Active | GLC               | 100%                 | 64.993        | 2029-11-21                  | n/a                           | All Mines and Minerals                      | Saskatchewan Crown      |
| 146174272                         | Permit         | Active | GLC               | 100%                 | 65.019        | 2029-11-21                  | n/a                           | All Mines and Minerals                      | Saskatchewan Crown      |
| 120622519                         | Permit         | Active | GLC               | 100%                 | 65.012        | 2029-11-21                  | n/a                           | All Mines and Minerals                      | Saskatchewan Crown      |
| 149089427                         | Permit         | Active | GLC               | 100%                 | 64.943        | 2029-11-21                  | n/a                           | All Mines and Minerals                      | Saskatchewan Crown      |
| 131595161                         | Permit         | Active | GLC               | 100%                 | 64.887        | 2029-11-21                  | n/a                           | All Mines and Minerals                      | Saskatchewan Crown      |
| 120622520                         | Permit         | Active | GLC               | 100%                 | 64.984        | 2029-11-21                  | n/a                           | All Mines and Minerals                      | Saskatchewan Crown      |
| 149089438                         | Permit         | Active | GLC               | 100%                 | 64.913        | 2029-11-21                  | n/a                           | All Mines and Minerals                      | Saskatchewan Crown      |
| 146968374                         | Permit         | Active | GLC               | 100%                 | 64.571        | 2029-11-21                  | n/a                           | All Mines and Minerals                      | Saskatchewan Crown      |
| 146968396                         | Permit         | Active | GLC               | 100%                 | 64.658        | 2029-11-21                  | n/a                           | All Mines and Minerals                      | Saskatchewan Crown      |
| 146968363                         | Permit         | Active | GLC               | 100%                 | 64.480        | 2029-11-21                  | n/a                           | All Mines and Minerals                      | Saskatchewan Crown      |
| 146968385                         | Permit         | Active | GLC               | 100%                 | 64.559        | 2029-11-21                  | n/a                           | All Mines and Minerals                      | Saskatchewan Crown      |
| 146968183                         | Permit         | Active | GLC               | 100%                 | 64.826        | 2029-11-21                  | n/a                           | All Mines and Minerals                      | Saskatchewan Crown      |
| 120679881                         | Permit         | Active | GLC               | 100%                 | 64.844        | 2029-11-21                  | n/a                           | All Mines and Minerals                      | Saskatchewan Crown      |
| 146968172                         | Permit         | Active | GLC               | 100%                 | 64.763        | 2029-11-21                  | n/a                           | All Mines and Minerals                      | Saskatchewan Crown      |
| 120679892                         | Permit         | Active | GLC               | 100%                 | 64.749        | 2029-11-21                  | n/a                           | All Mines and Minerals                      | Saskatchewan Crown      |
| 161740874                         | Permit         | Active | GLC               | 100%                 | 64.616        | 2029-11-21                  | n/a                           | All Mines and Minerals                      | Saskatchewan Crown      |
| 146968161                         | Permit         | Active | GLC               | 100%                 | 64.623        | 2029-11-21                  | n/a                           | All Mines and Minerals                      | Saskatchewan Crown      |
| 146968442                         | Permit         | Active | GLC               | 100%                 | 64.565        | 2029-11-21                  | n/a                           | All Mines and Minerals                      | Saskatchewan Crown      |
| 146968150                         | Permit         | Active | GLC               | 100%                 | 64.685        | 2029-11-21                  | n/a                           | All Mines and Minerals                      | Saskatchewan Crown      |

(\* ) Appendix A – validated by the QP of record